Today's Weather
Fair, cooler. High 58-64. Partly cloudy and mild Sunday.

The Cumberland News

Reynolds Hurls No-Hit Game
(See Sports Section)

VOL. 26—NO. 166 | Entered as second class mail matter at Cumberland, Maryland, under the act of March 3, 1879 | CUMBERLAND, MARYLAND, SATURDAY, APRIL 25, 1964 | Associated Press United Press International AP Photofax | 14 PAGES—SEVEN CENTS

LBJ Opens Attack On Poverty

President Makes Tour Of 4 States

Thousands Cheer Chief Executive At Every Stop

PITTSBURGH, Pa. (AP) — President Johnson charmed a woman's convention and cussed a bit in a union hall Friday in appealing for action to wipe out poverty in America.

Big crowds pressed in on Johnson at stops on a four-state whirlwind tour of depressed areas. The President—at his handshaking best—seemed to thoroughly enjoy the personal contact.

Johnson told some 1,300 delegates to the national convention of the League of Women Voters in a downtown Pittsburgh hotel that women should assume a leading role in the war on poverty.

"I expect the women of America to be the first to enlist in this war because of their children and the children of future generations," he said.

Later, at a steelworkers union hall in the South Side section, Johnson declared: "I'm here to fight an enemy. I'm here to start that fight and keep up that fight until that enemy is destroyed—and that enemy is unemployment. And his ally is poverty."

The President spoke to the women in grave tones about economic problems. He also worked in a bit of humor to the women's delight.

Johnson introduced his wife as "my secretary of war."

In his union hall talk, Johnson said the reason for his tour was to learn first-hand the problems of depressed areas so he could combat them.

To illustrate his point that one must know what he's doing before he does it, Johnson told the story of a government official who declined the offer of a high Army officer to tour a bomb plant during World War II because the official knew nothing about bombs.

The official told the officer, Johnson said, "If you don't know any more about the war than I do then we're wasting a hell of a lot of money at West Point."

A group of school children mobbed the presidential party in South Bend, Ind., here the tour started in the morning. Several were carried out of the crowd and given first aid, but Johnson and the First Lady were not hurt.

Police estimated that 250,000 people turned out to see the President in Pittsburgh.

Soviet Denounces U.S. Flights Over Cuba

Waving The Flag For Lyndon

An enthusiastic youngster at Pittsburgh's Holy Angels School holds aloft a wind-whipped flag as President Johnson talks to students. The President stopped at the school enroute to the airport after addressing United Steel Workers and the League of Women Voters' national convention. He is using a bull horn, a portable loudspeaker, to address the group on the steps of the school. (AP Photofax)

Cuba Pledged Full Support From U.S.S.R.

Izvestia Renews Promises To Castro's Island

MOSCOW (AP) — The Soviet government's official paper Izvestia denounced U.S. reconnaissance flights over Cuba and reiterated that the Soviet Union will side with Prime Minister Fidel Castro's island nation if it is attacked.

Izvestia stepped into a controversy between Havana and Washington with a long article Friday sharply condemning the aerial surveys of Cuba that the United States has conducted periodically since the missile crisis of October 1962.

The article was signed by "Observer," which means someone influential in Soviet Premier Khrushchev's regime. And its headline was: "No one is allowed to violate the sovereignty of Cuba."

In Washington, a State Department spokesman declined comment.

"The flights of American warplanes over Cuba are an unconcealed violation of the sovereign rights of an independent state, a violation of the United Nations charter and of generally recognized standards of international law," the article charged.

"This is a most dangerous policy which could lead to the risk of a new sharpening of tension in the Caribbean area."

"Gentlemen, do not try to intimidate us. If Cuba is subjected to a treacherous attack, the Soviet Union will not put up with it and will side with Cuba. It has declared this before and confirms this now," the article said.

Izvestia said it is an inalienable right of Cuba "to take the necessary measures to put an end to the intrusion of foreign warplanes into its airspace."

"If the provocations are continued against Cuba," it said, "the responsibility for them will be borne by those who organize these provocations."

The United States intends to continue the flights.

President Johnson said Tuesday the flights are essential to determine whether any new offensive missiles are being installed in Cuba. The Soviets withdrew their nuclear-armed medium range rockets in the 1962 confrontation.

"We will have to maintain our reconnaissance and overflights," Johnson said. "Any action to stop that would be a very serious action. We have so informed them and their friends."

This followed up a declaration by Castro in a Havana speech Sunday that Cuba no longer would tolerate violations of its airspace by American planes.

Head New Republic

President Julius Nyerere, right, will head the new United Republic of Tanganyika and Zanzibar (URTZ), while Zanzibar's President Abeid Karume, left, will be the first vice president. Union of the two republics announced Friday, must be ratified by Tanganyika National Assembly and by the 30-man revolutionary council and cabinet of the Peoples Republic of Zanzibar. (AP Photofax)

Civil Rights Bill Penalty Is Proposed

WASHINGTON (AP) — Judges could not impose more than 30 days in jail or $300 fines without jury trials in civil rights cases under an amendment introduced in the Senate on Friday by the Democratic and Republican leaders.

It is similar to a provision in the 1957 civil rights bill dealing only with voting rights discrimination. But it offers some concession to Southern forces who want jury-trial guarantees in all criminal contempt cases — not just civil rights — except when contempt is committed in court.

The amendment was offered by Republican Leader Everett M. Dirksen of Illinois on behalf of himself and Sen. Mike Mansfield of Montana, the Democratic leader, as the civil rights debate struggled through its 39th day.

Mansfield expressed hope that the amendment can be voted on next Tuesday, in the first balloting since the Senate took up the measure last month. When the vote comes will depend on the willingness of Southern foes of the measure to pause in their talking.

The Dirksen - Mansfield amendment would limit to a $300 fine and 30 days in jail contempt sentences without a jury trial under all injunctive provisions of the 1964 bill. And it would bring the 1957 measure into line by reducing the jail ceiling in voter rights cases from 45 days to 30 days.

The leadership proposal was tossed in as a substitute for one offered by Sen. Herman Talmadge, D-Ga., carrying the all-inclusive jury trial guarantees.

63 Military Installations To Be Closed

WASHINGTON (AP) — Secretary of Defense Robert S. McNamara announced Friday 63 closings, reductions and consolidations of military installations and activities at an estimated ultimate saving of $68 million annually.

Most of the individual actions involved relatively minor operations — including some unused Florida seaplane bases — and they will be carried out over a 3½-year period to reduce the economic impact on localities and personnel.

But some of them were important enough to bring prompt protest from members of Congress.

None of the 11 government-operated naval shipyards and no major Army, Air Force or Navy bases were involved in the announcement — but the turn of some of them may come in six to nine months.

When completed, the Pentagon said, Friday's actions will eliminate 10,056 civilian jobs an military assignments — about 6,400 in the United States and 3,600 overseas. Those affected domestically will be largely civilians, those overseas largely military personnel.

The Defense Department estimated that this latest step will combine with earlier ones in a three-year program of reduction and realignment of facilities and operations to bring an ultimate over-all annual saving of $551 million a year in operating costs and the elimination of 81,600 civilian jobs and military assignments.

An added over-all result, the Pentagon said, will be the release of 697,000 acres of land for sale or nondefense use by the government. And 61 industrial plants will have been made available for sale.

All career workers whose jobs are eliminated will be offered other spots and moving expenses will be paid for employes who must pull up stakes to take another job elsewhere in a defense installation, the Pentagon said.

Quakes Reported

MANAGUA, Nicaragua (AP) —Three earth tremors were felt here Friday. There were no reports of casualties or damage.

Appalachia Area To Get Top Priority

Will Implement Program To Aid Stricken States

BULLETIN

WASHINGTON (UPI) — President Johnson's plane landed at Washington's National Airport at 10:30 p. m. EST to end the President's five-state tour of poverty-stricken areas.

HUNTINGTON, W. Va. (UPI)—President Johnson Friday night climaxed a five-state tour of poverty stricken areas by announcing that he will send a message to Congress soon to implement the so - called Appalachian report designed to bring prosperity to that region.

In a statement at the Huntington Airport where about 2,500 persons gathered, Johnson said he will make an announcement in the next few days to "implement or supplement" the report of his Appalachian commission to give federal assistance to the states of Pennsylvania, Maryland, Ohio, Virginia, Kentucky, Tennessee, Alabama, North Carolina, Georgia, and West Virginia.

The Chief Executive made the announcement after an hour and 15 - minute meeting with the governors of seven states and the representative of Gov. William Scranton of Pennsylvania.

Gov. George C. Wallace of Alabama wired Johnson that he was unable to accept his invitation for the Huntington meeting which took place in a building next to the airport terminal.

"I plan to make an announcement in the next few days concerning further implementing or supplementing of the report," Johnson said. "Meantime, please note we are going to be united in our efforts to bring peace to the world and unequalled prosperity."

Governors Approve

He said the governors with whom he conferred all had reaffirmed their approval of the report which provides for a heavy federal expenditure for highway programs, building of airports and recreation areas and heavy investments in mineral and timber resources to bring prosperity and jobs to the ten-state area.

Johnson went into conference with the governors following a two hour trip to the poverty stricken small towns of Inez and Paintsville, Ky. He talked to families who live in houses that resemble tobacco road and he spoke to fathers of big families who worked only four or five days a month.

Shaking hands, making speeches, Johnson swung from South Bend, Ind., to Pittsburgh, to West Virginia mountain towns, ending up at Huntington for a meeting with the governors of the depressed Appalachia region.

Wife At His Side

With the First Lady at his side, Johnson chatted on the front porch of a rundown cabin owned by Thomas Fletcher, an unemployed sawmill operator in Paintsville, Ky., with eight children he supported on an income of $400 last year.

Earlier, the President was greeted by a wildly enthusiastic crowd of industrial workers at South Bend where he told 5,000 persons at a high school stopover that "I'm here to see what the government can do to improve your condition."

In Pittsburgh he told another group "We want this to be a land where every boy and girl, regardless of how poor they are when they are born,

(Continued on page 2)

Laotian Crisis Appears Eased

VIENTIANE, Laos (AP)—The Laotian crisis eased somewhat Friday. Neutralist Premier Prince Souvanna Phouma said agreement was reached with leaders of the right-wing military junta on enlarging his coalition regime.

But some hurdles remained. A leader of the junta which seized power in this administrative capital Sunday made clear it would not relinquish control until a government is formed "according to our wishes." The junta asked that the Cabinet include represenatives recommended by its leaders.

Souvanna also faced the problem of obtaining agreement on the Cabinet shakeup from Prince Souphanouvong, deputy premier who is leader of the pro-Communist Pathet Lao.

Souphanouvong is holed up in his headquarters in Khang Kay in a boycott he began against the government 14 months ago.

Souvanna told reporters the Cabinet accepted the various points in the junta's demands and therefore he considered that the coalition would continue to exercise power.

Cyprus Reports Heavy Firing

AYIOS THEODOROS, Cyprus, (UPI) — Heavy firing by Greek and Turkish Cypriots sounded throughout the day Friday in this southern village despite United Nations efforts to achieve a cease - fire.

The sound of automatic and rifle fire rattled through Ayios Theodoros against the background of a radio of the British Inniskilling Regiment which declared such ditties as "Anything You Can Do I Can Do Better."

Officials said the only casualty was one Greek Cypriot who was hit in the right leg by a bullet.

In a series of shootings in Nicosia and its outskirts, one Turkish Cypriot was killed and one wounded and one Greek Cypriot wounded. There were several other incidents in which no one was hurt. A British businessman was feared to be held as a hostage after his car was found abandoned.

Cubans Hit Embargo

GENEVA (UPI) — Cuba called on the United Nations Trade and Development Conference Friday to condemn the United States for its embargo on trade with the island.

On Inside Pages

Ann Landers	3
Bridge	3
Comics	9
Crossword	3
Cryptoquote	3
Deaths	4
Dr. Van Dellen	5
Editorial Page	5
Markets	4
Racing	7
Secrets of Charm	3
Sports	6, 7
Tri-State News	4
Want Ads	8, 9
Women's News	3

Tornadoes Rip Thru Louisiana

SHREVEPORT, La. (UPI) — Tornadoes ripped through northwest Louisiana Friday, destroying or damaging at least 200 homes. To the west more twisters churned across the plains of north central Texas.

No deaths were reported but two persons were seriously injured in Louisiana. There were numerous minor injuries from flying glass and debris.

Tornadic winds lifted an automobile off a bridge eight miles west of Hamilton, Tex. and slammed it to earth, injuring three occupants.

Twisters were also sighted southwest of Dublin, Tex. and near Kamay, southwest of Wichita Falls.

Sen. Clair Engle Undergoes Surgery

WASHINGTON (UPI) — Sen. Clair Engle, D-Calif., underwent "successful surgery" Friday, his office announced.

Engle, who had been recuperating from a brain operation last August, was "resting comfortably" according to his physicians, an office spokesman said.

The senator had entered the hospital Wednesday. At that time it was announced that he was being hospitalized "for observation."

Friday's announcement of another operation was a blow to Engle's hopes. He had only recently started to make occasional brief appearances on the Senate floor.

Prisoners Riot At Dallas Jail

DALLAS, Tex. (AP) — Sheriff's deputies put two prisoners in solitary confinement at the Dallas County Jail Friday for touching off a riot in two top floor cell blocks.

The rebellion raged for 3½ hours Thursday night as 163 Negro prisoners on the seventh floor smashed windows, ripped out plumbing fixtures and burned mattresses.

Sheriff Bill Decker used water hoses and police dogs to crush the outbreak.

Decker said he would file assault charges against the two men in solitary for injuring a jailer. Privileges for other rioting prisoners are being suspended.

The outburst followed complaints of the prisoners about jail conditions.

"They complained of crowded conditions, their mail not going out fast enough. Some complained because they could not talk on the telephone as much as they wanted, others said their cases were not being tried fast enough," Decker said.

It was the second major disturbance at the jail in two months. On April 6, during the Jack Ruby murder trial, seven prisoners fled from the sixth floor. Two of the escapees are still at large.

Today's Chuckle

Somebody's invented a new kind of pen. You fill it with water and it writes under ink.

(Copyright General Features Corp.)

War Criminal Makes Escape

HANOVER, Germany (AP)—Hans Walter Zech-Nenntwich, a convicted war criminal, made good his escape to Switzerland on Friday with a pretty woman companion.

He was aided in his escape from prison by a guard who once was a Nazi and had other outside help in arranging the flight to Switzerland by plane, authorities reported. Swiss police are hunting for him.

The Justice Ministry of Lower Saxony said Hans Zeeman, a former Nazi labor service leader turned prison guard, admitted letting Zech-Nenntwich out of prison in Brunswick on Wednesday night because of "old friendship" and the promise of a good job.

Police arrested Zeeman, 48, and also a man who drove the escaped prisoner to the airport for his flight from Germany.

Zech-Nenntwich, 47, was sentenced Monday to four years in prison for his part in the massacre of 5,200 Jews in Pinsk in Nazi-occupied Poland.

He and Margit Steinhaeuser, an attractive woman identified by German police as his secretary, landed Friday in a private sports plane at Basel airport on the French-Swiss border and then vanished somewhere in Switzerland.

Old Model-T Ford Ribs Johnson

PITTSBURGH (UPI) — A shiny, green Model-T Ford was along President Johnson's motorcade route Friday and it bore this sign:

"Welcome LBJ. Come ride with us. Top Speed 22.2 miles per hour."

The sign was in reference to published reports that Johnson had been exceeding the speed limits while driving his car in Texas a few weeks ago.

Railroads Promised Review Of Request For Relief From Heavy Federal Taxes

WASHINGTON (AP) — A railroad spokesman said Friday that President Johnson has promised the industry "fair and reasonable" review of its request for federal tax relief following settlement of the five-year-old work rules dispute.

But, emphasized J.E. Wolfe, Johnson's promise was not given in exchange for the railroads' acceptance of Wednesday's settlement in the labor dispute.

Wolfe was chief negotiator for nearly 200 railroads in the White House talks that led to settlement of the dispute over jobs, wages and working conditions of train operating employes.

Wolfe brought up the matter of tax relief several hours before the railroads accepted the labor settlement drafted by federal mediators, but he said his talk with Johnson "wasn't a trade and barter session."

"I did call on the President as reported and I did emphasize the impact of any settlement, particularly on any railroads financially in the red or bordering on the red," he said.

"I did talk about tax relief and the President, in the most honorable and dignified way, said those matters were being considered and if the industry's proposals were reasonable and fair, they would receive fair and reasonable consideration."

There has been no official estimate of what the work rules settlement will cost either the railroads or the unions. It was, in effect, a trade giving union members financial gains and allowing the railroads to reduce some employment.

Some railroad sources have estimated the package agreement will cost the industry around $70 million a year in money items won by the unions. There is no ready estimate of how much they might save in reduced employment.

The tax review the railroads asked involves the question of depreciation on their $4-million investment in tunnels and grading.

The Internal Revenue Service has ruled that tunnels last forever so they are not depreciable, and that railroad grading is essentially land, which also is not depreciable.

Passengers Safe

CLEVELAND (AP) — A nose gear collapsed on a Northwest Airlines four-engine turboprop plane shortly after it landed Friday night at Hopkins Airport but none of the 77 passengers aboard was injured, an airlines spokesman reported.

The plane, Flight 309 from Washington, was en route to Detroit.

Rep. Sisk Says Right-Wing Extremists Try To Stampede Prayer Amendment

WASHINGTON (AP)—A California congressman said Friday "right-wing extremists" are trying to stampede Congress into amending the Constitution to permit prayers in the public schools.

Rep. B. F. Sisk, D-Calif., told the House Judiciary Committee the campaign for a constitutional amendment actually is an attack on the Supreme Court.

He predicted that if the committee can prolong its hearings on various proposed amendments substantial opposition will build up against what he sees as an effort to change the First Amendment which provides for separation of church and state.

Sisk said he had not intended to testify at the hearings but did so because he was amazed to read accounts of the early testimony. He said this indicated to him that Congress may be stampeded into amending the Constitution.

Chairman Emanuel Celler, D-N.Y., who has listened to more than 25 members of Congress call for an amendment to undo a Supreme Court ruling and permit prayers in the public schools, told Sisk his testimony was "like a bit of cool air in the heat of summer."

Sisk said he feels most of the mail deluging congressmen in support of a constitutional amendment is inspired by Dr. Carl McIntire, president of the International Council of Christian Churches, Collingswood, N.J.

"He has a big radio network and I've found that wherever he has stations you get a substantial amount of support for the Becker amendment," Sisk said. Sisk referred to an amendment by Rep. Frank J. Becker, R-N.Y., behind which most proponents of an amendment have united.

"A lot of it—the mail—is coming from rather radical right-wing extremist groups who are trying to cloak their political activities in religion," Sisk said. "I believe it is actually an attack on the Supreme Court."

McNamara Has Door Open For Vice Presidency

Says He Is Not Registered In GOP

WASHINGTON (UPI) — Defense Secretary Robert S. McNamara Friday cleared himself of any present "guilt by association."

He disclosed he is not a registered Republican, and presumably would be perfectly free to accept the Democratic vice presidential nomination should President Johnson glance his way.

McNamara called a news conference to announce the closing of more "obsolete" military bases. While reporters had him at hand, they brought up the McNamara-for - vice president boomlet that has been popping in Washington recently.

President Johnson was asked Thursday whether McNamara's past association with the GOP would bar him from holding second place on a Johnson-for-President ticket this fall.

Holds Door Open

The President held the door open for McNamara by replying that he didn't believe in guilt by association. But he said the Democratic convention would choose the vice presidential nominee. Then he praised McNamara about as lavishly as he could.

This left the ball with the defense secretary. He abided by the political code just as faithfully as the President.

Asked whether he might run on the Johnson ticket, McNamara said any statement by him would be presumptious, indeed it would even mean participating in "partisan politics."

However, the secretary did declare that he is not now a registered Republican, as had been whispered. He said you can go to the polls in his home state of Michigan without declaring any party preference.

No Partisan Politics

McNamara said further that Johnson had asked him to continue as defense secretary and "it would be presumptuous for me to speculate regarding anything else he might ask me to do."

McNamara, who will be 48 on June 9, occasionally has referred to himself as an independent Republican. But he supported John F. Kennedy in the 1960 election. In 1958 he backed Sen. Philip A. Hart, D-Mich., in his successful race for the Senate seat then held by Republican Charles Potter.

Maryland's Mom

Gov. Tawes presents a pin to Mrs. William McPherson McGill of Thurmont, Maryland's Mother of the Year for 1964. Mrs. McGill received congratulations from Tawes in a ceremony in the governor's office at Annapolis. She will compete for the national mother of the year award in New York May 3-8. Wife of a retired school teacher, Mrs. McGill has eight children, 22 grandchildren and 10 great-grandchildren. She is active in the Episcopal Church, Democratic women's clubs and historical societies. (AP Photofax)

Scientists Crash Airliner To Test Safety Measures

By HERBERT F. SURRETT

PHOENIX, Ariz. (UPI) — Scientists deliberately crashed a $1 million airliner Friday in a spectacular experiment that disclosed new ways of survival for air passengers, including an inflatable bag to serve as a cushion.

Federal Aviation Agency officials called the test, in quest of new safety measures aboard airliners, "highly successful." The plane was loaded with safety devices for the experiment, one of the most dramatic in aviation history.

Overshoots Impact Area

However, the DC7 aircraft, carrying 16 dummy passengers, overshot its crash impact area on a booby-trapped runway and shattered more than scientists had expected. The plane, simulating a crash on takeoff, spewed flame and smoke and both of its wings were torn off.

But except for some skin ruptures, most of the plane's fuselage survived the crash with expected damage and still intact. The front section ripped off sideways.

FAA official Ike Hoover said afterward that most of the dummies who were seated to the rear of the wings could have survived.

The wreck was a close reproduction of air accidents that have actually happened, including one such air tragedy at Orly Airfield in Paris and another at Kennedy Airport in New York City where the airliners involved crashed at fairly low speeds and soon after takeoff.

A Joint Effort

The experiment was the joint effort of the FAA and the Flight Safety Foundation to measure for the first time what takes place inside and outside a transport plane during a low-speed accident. The majority of crashes occur during landing or takeoff, when at least some measure of survival is possible.

Hoover said that probably the most successful safety device disclosed by the test was an inflatable air bag that was between one "passenger" dummy and the seat ahead of him

A major part of airliner fatalities and injuries result from passengers being catapulted into seats directly in front of them.

Hoover said the dummy protected by the unique inflatable bag appeared to survive "in good shape," while another dummy seated alongside without such a bag was driven through the seat ahead.

Other safety devices tested included new type seats, seat placements, seat belts and restraining harness for passengers.

Police Guard Assigned To Mayor McKeldin

BALTIMORE (AP) — A police guard was assigned Friday to Mayor Theodore R. McKeldin because of threats on his life.

The precaution was taken at the insistence of Police Commissioner Bernard J. Schmidt after the mayor turned over to him several letters threatening McKeldin because of his pro-civil rights views.

McKeldin said the latest letter warned him he would receive the same treatment given Mrs. Verda Welcome, only Negro woman ever elected to the Maryland Senate.

Mrs. Welcome was slightly wounded by two of five shots fired at her April 10 as she alighted from her automobile near her home in Baltimore. A man arrested earlier this week in Little Rock, Ark., was being questioned about the shooting.

McKeldin said he received the first letter in February when the city council was debating a civil rights ordinance he sponsored.

He said he was warned in the letter "I would be dead three days after I signed the bill." He signed it Feb. 26.

Man Declines To Meet Woman In Honor Duel

MELO, Uruguay (UPI) —The first Uruguayan ever challenged to a duel by a woman has refused to meet his foe on the field of honor, it was reported Friday.

Joe A. Lamas, publisher of the newspaper El Terruno, told seconds for Carlotta Novo that "I am incapable of harming a woman, even with a rose petal."

Lamas said he would gladly print a retraction of the story in his newspaper which aroused Mrs. Novo's ire, although he assured the seconds that she misunderstood the article in the first place.

Mrs. Novo, an active figure in provincial politics, was offended by an article criticizing her proposal that a street here be renamed for Ezequiel Silveira, local leader of the opposition Batllista party.

She sent her seconds to Lamas to demand either a retraction or "redress by arms."

Actor James Cagney's Niece Is Murdered

COMMACK, N. Y. (UPI) —A New York City importer was held for murder Friday in the slaying of his blonde wife, a niece of actor James Cagney.

Kerim Alkanani, 44, a native of Iraq and operator of the A. K. Trading Company, a Manhattan import-export firm, was held without bail for a hearing April 30 in the bludgeoning and stabbing before dawn Wednesday of his 29-year-old wife, Jacqueline.

Mrs. Alkanani was the former Jacqueline Cagney. Her father, Dr. Edward Cagney, brother of the actor, was expected to arrive from North Hollywood, Calif., to make funeral arrangements.

Papal Visit

VATICAN CITY (UPI) —Vatican sources said Friday a papal visit to the Philippines next year is a "definite possibility" but emphasized that no decision has been made.

Officially, however, the Vatican had no comment on reports in Manila that Pope Paul VI is expected to visit the Philippines next year for the 400th anniversary celebration of Christianity in the islands.

Maryland Briefs

BALTIMORE (AP) — When 18,000 Maryland high school graduates begin looking for career jobs in June, there won't be enough jobs to go around.

The Department of Employment Security says about 18,000 of the 35,582 high school graduates will enter the full-time labor market. But new jobs are not developing fast enough to keep pace.

By 1965, the department said, the number of teen agers in Maryland's labor force will reach 129,700, and unemployment among them will be double that of the rest of the work force.

CAMBRIDGE (AP) — Russell Spedden Marshall, 66, died Thursday at his Dorchester County home.

A director of the Farmers and Merchants Bank of Cambridge, Marshall has owned the D. W. Marshall & Son furniture business on Race Street for the last 30 years.

His widow, Mrs. Evelyn James Marshall, survives.

GAITHERSBURG, Md. (AP) — A discussion on the library's role in educational television was one of the highlights Friday at the annual conference of the Maryland Library Association.

Miss Alice Robinson, Frederick County school library supervisor, was elected president of the association Thursday.

Russian War Out

SLOUGH, England (UPI) — Prime Minister Sir Alec Douglas-Home said Friday he believes the danger of war with Russia is over.

"The Communist world is split in half and it is now fragmenting still further," Douglas-Home said.

"The danger — and I can stand here and say it now where I could not have four years ago — the danger of war with Russia is in my opinion out."

Two Miners Die In Rock Slide

CHATSWORTH, Ga. (UPI)— Two men were killed by a rockslide at a mining operation near here Friday. Authorities said there was a possibility "a slight earth tremor" or heavy rains caused the slide.

The victims were identified as Elmer Patterson, 22, and his father, Arthur Everett Patterson, 58, both of near Chatsworth.

Police Chief Robert Ensley said they were working in a "quarry-type operation" at the talc mining facilities when they were crushed by tons of rock.

They were employes of Southern Talc Co., Ensley said.

STOTLER'S
Parkside Pharmacy
FREE PICKUP & DELIVERY of all PRESCRIPTIONS
CALL 729-1640
927 National Highway
"The Heart of LaVale"

Miners Unions In Appalachia Are Criticized

Operator Goes Before Committee

WASHINGTON (UPI) — The National Independent Coal Operators Association Friday vigorously criticized the unionized segment of the coal industry during a congressional hearing on the administration's anti-poverty program.

Rep. James Roosevelt, D-Calif., acting subcommittee chairman, ruled that the statement did not pertain to the poverty issue.

He directed that it be sent to another subcommittee dealing with labor matters.

The association's statement was presented by its president Robert Holcomb who charged that independent coal operators were the targets of a "conspiracy" to put them out of business.

He said this conspiracy was being fostered by the United Mine Workers Union and the Bituminous Coal Operators Association which recently signed a contract making it more costly for unionized coal operators to purchase non-union mined coal for resale.

Rep. Edith Green, D-Ore., interrupted Holcomb while he was reading his statement and questioned whether this was relevant to the hearing issue.

Roosevelt said he hadn't heard anything yet pertaining to the poverty bill, but he said all witnesses should be given the widest latitude. He allowed Holcomb to finish.

Holcomb, who is owner of the Dixie Mining Co. of Kentucky, insisted that his statement was pertinent to the poverty problem in the Appalachian states.

He said his testimony described the forces "that have produced 300,000 jobless men."

The Kentucky coal operator said that in order for the Congress to fight poverty, it first must know what is causing it.

Appalachia

(Continued from page 1)

can rise to a position of leadership."

In Huntington, Johnson termed himself a man who has "done everything from shining shoes to working in a highway crew for 1-a-day."

There was no doubt the President worked Friday. He started his day at 5:30 a.m. and didn't eat lunch until past 3 p.m.

Day To Remember

Mrs. Johnson summed up her impression of the trip this way: "We'll remember this day a long time... This is the sort of day that sends my husband home feeling satisfied with the job he has an opportunity to do."

The seven governors meeting with Johnson were Terry Sanford, of North Carolina, Millard Tawes of Maryland, Carl Sanders of Georgia, Albertis Harrison of Virginia, Frank Clement of Tennessee and Edward Breathitt of Kentucky, plus West Virginia Gov. W. W. Barron.

The Chief Executive was greeted by near mob scenes on his first two stops at South Bend, Ind., and Pittsburgh.

At one point in South Bend, he and Mrs. Johnson were halted for nearly five minutes as crowds broke through security lines to mass about his limousine.

During his visit to the Indiana city which recently lost its Studebaker plant, Johnson sustained a slight cut on his right hand from an enthusiastic fan. The injury did not require any medical attention however and Johnson remarked of his reception at South Bend: "It was pretty tight but it was wonderful."

Stimulated And Inspired

In a speech to a crowd of 5,000 at a South Bend High School Stadium, Johnson proclaimed: "I'm going to tell Congress I wish they could come here in the heartland of America and see what the people of America are doing for themselves. I have been stimulated and inspired by what I have seen. I'm here to see what the federal government can do to improve your condition."

After Secret Service agents managed to extricate the presidential limousine from the crush which halted the motorcade, Mrs. Johnson remarked in good humor: "There's nothing depressing about these people. There's nothing downhearted about them."

The Johnsons had traveled to South Bend by helicopter from Chicago where last night they had attended a Democratic political fund-raising dinner.

Long Says Check By Goldstein Is 'Humiliating'

WASHINGTON (AP) — Rep. Clarence D. Long said Friday he doesn't want Louis L. Goldstein's endorsement for renomination because he hasn't received it yet.

"To paraphrase a well known song," said the Maryland Democrat, "I don't want it, you can have it, it's too late for me."

Long is running in the 2nd District and was the only Democratic incumbent seeking renomination who was not endorsed earlier this week by Goldstein, candidate for the party's U. S. Senate nomination.

Long said he found Goldstein's statement that he was "still checking" on the 2nd District race "a bit humiliating" because he was the only congressman to endorse Goldstein against Joseph D. Tydings and the only congressman who attended Goldstein's $100-a-plate fund-raising dinner last month.

Youth Gets Academy Bid

A senior at Allegany High School has received a congressional appointment to the U. S. Air Force Academy, Colorado Springs, Colo., and is eligible to enter the academy this summer.

He is William Charles Fridinger, 18-year-old son of Dr. and Mrs. William T. Fridinger, 756 Cleveland Avenue.

The Allegany senior received one of two appointments allotted to Rep. Charles Mathias (R-Md.) for the Sixth Congressional District.

Rep. Mathias nominated 12 students for the two appointments and after a process of tests and screening, young Fridinger and a Rockville student were chosen by the Air Force.

The appointee currently is serving as an Allegany County delegate to the youth model legislature in Annapolis.

His high school background comprises presidency of his sophomore and junior classes at Allegany, and membership in the Honor Society. He is a letterman in track.

As a hobby, the youngster maintains an apiary and received several awards for honey and wax made by his bees.

In addition, he has been taking flying lessons at Cumberland Municipal Airport for about 2½ years. He holds both junior pilot and senior pilot licenses, the latter being granted just several weeks ago.

He is a member of St. Paul's Lutheran Church where he serves as an usher.

Tydings Will Visit Area

John C. Sullivan, of Frostburg, local attorney, has been named treasurer for the Joseph D. Tydings campaign in Allegany County for the Democratic party's nomination for U.S. senator.

Announcement of Mr. Sullivan's appointment was made yesterday by Thomas F. Conlon Jr., co-chairman for the Tydings campaign in the county.

Mr. Conlon said that Mr. Sullivan will be in charge of the Tydings county tour next week. The co-chairman plans to be in New York at the World's Fair.

He said Mr. Tydings will arrive at the Cumberland Airport at 10 p.m. Wednesday, from where he will go to the gate of Kelly-Springfield Tire Company to meet "cat-eye" shift employes.

He will attend a "hootenanny" in his honor in Frostburg, under the sponsorship of Edward Thomas.

On Thursday morning, Mr. Tydings will visit at the gate of Pittsburgh Plate Glass Company and have breakfast downtown.

From there he will go to Frostburg. He will return to Cumberland for a luncheon Thursday afternoon at the Cas Taylors, followed by a visit to Amcelle plant.

He plans to return to Baltimore at 3:10 p.m. Thursday by plane.

WANTED FOR LEASE
3000 Square Foot Building
with minimum 10 foot truck door
For new small business about to locate in Cumberland or vicinity
CONTACT
Robert Petersen
Upper Potomac Industrial Developemnt Corporation
P.O. Box 598, Cumberland, Md.
or Phone 722-2820

Zoning Board Gives Views On Two Requests

The Allegany County Planning and Zoning Commission yesterday submitted recommendations to the county commissioners in connection with two requests for rezoning.

An application by Ernest Poole, for rezoning five acres of land on the north side of U.S. Route 40 on the east slope of Polish Mountain from residential to business use was heard at a public hearing April 9 and the zoning commission recommended the request be granted.

It was pointed out that there are no other service stations (which Mr. Poole wishes to establish) on Route 40 for a considerable distance in both directions. Mr. Poole also allowed the State Roads Commission to use part of the property as a 'borrow pit' during the relocation of Route 40 and the SRC granted him business entrances onto the new highway at this point.

The commission also stated that Mr. Poole formerly owned and operated a similar operation on old Route 40 which has been bypassed. This business does not interfere with or devaluate any residential property.

An application for the rezoning of 29 acres of land on the west side of Midlothian Road about a mile south of Frostburg from residential to business use was also heard by the zoning agency April 9.

Andrew C. McMinimee, acting director of the commission, said the Planning and Zoning recommendation was to deny the request.

It was stated the road serving the property is of such character that traffic, such as the stated use would surely generate, would be seriously impeded and possibly injurious to life or property.

The dust generated by the cars of spectators at the proposed auto race track as well as by participants, and the noise, would be detrimental to the neighboring residential properties, it was stated.

The commission wanted it clearly understood this denial would not be misconstrued to mean a general condemnation of stock car racing or tracks. Should the applicant or anyone else wish to apply for rezoning of property for the purpose of establishing a track on a site located on an area where it would not be detrimental to the surrounding property and the site be adequately served by roads capable of handling traffic without undue congestion the commission would be happy to consider the application on its merits.

The county commissioners are studying the recommendations and accompanying transcript of the public hearing before taking action.

Judge Cobey Sentences Three

Associate Judge W. Earle Cobey yesterday passed sentence on three men.

Norman Kenneth White was given two years in the House of Correction and probation was extended to him if he makes restitution for damages to the owner of a car which he stole.

Robert W. Johnson and Robert D. Nines each received five-year suspended sentences to the state penitentiary on charges of robbery of William Hutter. Each young man was instructed by the court to make restitution and be of good behavior, refrain from alcoholic beverages and stay away from each other. They were also ordered to pay court costs. Probation for five years was also made a part of the sentence.

Candidate Plans Stops In Area

Additional stops on her tour of Allegany County were announced today by Miss Louise Gore, a Republican candidate for congressman-at-large.

This afternoon she will attend a coffee at the home of Mrs. Margaret Bell Sloan in Lonaconing. Today from 7 to 8 p. m. she will hold a public reception in the new lobby section of the Fort Cumberland Hotel and at 8:30 p. m. she will go to Lonaconing for a meeting at the Republican Club.

Gray Lady Class To Be Briefed On Blood Setup

A session on the Red Cross blood program will be held Tuesday for members of the sixth Gray Lady class of Allegany County Chapter, American Red Cross.

Mrs. Alice Sheridan, chief nurse at Johnstown Regional Blood Center and Mrs. Harry Beneman, local blood chairman, will speak at the meeting to acquaint new Gray Ladies with their part in bloodmobile operations.

A film, "Prescription for Life," also will be shown.

The Gray Lady class has completed the series of hospital and institution visits required for the course. Following the blood session they will complete 10 hours of on-the-job training at either Memorial or Sacred Heart Hospital or the Allegany County Infirmary and Home.

The class will receive Gray Lady caps and certificates at the annual Red Cross dinner May 25.

Cancer Returns Show Increase

Although fewer than one-third of the county and city captains have turned in funds collected in the Cancer Crusade Tuesday evening, those reported show an increase over the amount collected last year in every case but one.

Most of the returns are expected to be turned in today at the Allegany County Chapter office at 128 Union Street which will be open to receive the reports from captains.

John T. (Tucker) Mason, said because of the bad weather conditions earlier in the week some county workers have continued their solicitation until today.

The chairman said that if all areas continue the trend of an increase over last year's donations the society will have accomplished its immediate objective in that more people than ever before in Allegany County will have been informed on how to protect themselves and their families from death from cancer, and more greatly needed dollars than ever before will have been raised for programs of research, education and service.

Mr. Mason urged that anyone who was overlooked or unable to contribute when the ASC volunteer called use the envelope left at the door to send a check or money order to the Cancer Society office, 128 Union Street. Persons who did not receive literature on the seven danger signals of cancer and information on the annual health checkup may get the leaflets at the Cancer office.

10th Annual C&O Canal Hike Today

The 10th anniversary of the annual hike of the C&O Canal will be held this morning and a large crowd is expected to take part in the trek.

Associate Supreme Court Justice William O. Douglas will lead the band of wayfarers on today's jaunt from Paw Paw to Little Orleans. From there they will motor to Hancock for dinner this evening.

A sidelight of the canal hike will be a reunion of a former congressional page with his "boss," Rep. Henry Reuss (D-Wis). Anthony (Tony) Hutcheson, of the Washington metropolitan area and currently a student at Frostburg State College, plans to meet Rep. Reuss at the hike outset.

Among others scheduled to join Mr. Douglas are Secretary of Interior Stewart Udall, Rep. Charles Mathias, Edward S. Northrop, U. S. District Court judge, Grant Conway, an economist with the Import-Export Bank of Washington, Conrad Wirth, of the National Parks Association, Anthony W. Smith, a conservationist with the National Parks Association, and Orville Crowder, noted ornithologist.

The towpath skirts the Potomac River for 184 miles along what Justice Douglas insists is one of the most beautifully rugged river valleys in the nation. The jurist walked the length of the canal in 1954 to draw attention to his proposal that it be made a national park. He has hiked part of it every year since.

The government owns the canal property and President Eisenhower declared it a national monument near the close of his second term.

Motorcyclist Still Reported 'Critical'

James Wright, 26, of 39 Elder Street, who was injured late Sunday night in a motorcycle accident on W. Va. Route 28 near Cumberland, last night was reported still in "critical" condition at Memorial Hospital.

The South End man sustained severe head injuries and was "slightly improved" but still on the critical list.

Scout Event Today

A "showando" program for Boy Scout leaders will be held today at Camp Potomac.

The program will begin with the 10 a.m. registration followed by the general assembly at 10:30 a. m. Ernest Fauss is general chairman.

The average person is covered by 18 to 20 square feet of skin.

Spring Specials!
3-PC. HAND
Garden Tool Set . . . 49c
Hand Pruners 99c
Scout Axes $1.89
Camp Axes $1.99
Magic Lounge
★ 36 Position
★ Open Flat for Sunning
$17.95
For a Better Lawn buy
Scotts Lawn Products
WEBER'S Hardware and Building Supplies
LaVale Plaza Shopping Center
FREE DELIVERY — Phone 729-2789

CITY COMPTROLLER'S REPORT

RECEIPTS AND DISBURSEMENTS QUARTER ENDED MARCH 31, 1964

To the Honorable Mayor and City Council
Cumberland, Maryland

In accordance with the requirements of the City Charter, the following is a report of Receipts and Disbursements for the quarter ended March 31, 1964:

RECEIPTS

1956-58 Taxes	$ 39
1959-60 Taxes	33
1960-61 Taxes	421.76
1961-62 Taxes	565.21
1962-63 Taxes	1,078.45
1963-64 Taxes	99,319.37
Interest on Taxes	1,676.58
Bingo Tax	1,127.30
General Licenses	817.89
Permits	981.70
Theatre Fund	860.65
Parking Meters	9,947.85
Hanger Fund	2,162.50
General and Special Income	8,037.58
Recreation Income	1,115.73
Police Fines	1,917.00
Weights	3,030.75
State Admission Tax	751.21
State Franchise Tax	375.00
State Gas and Auto Tax	21,522.79
Sewer Service Charges	63,571.26
Social Security Contributions	9,782.07
U. S. Treasury Bills — Matured	793,386.09
State Racing Income	13,047.28
Water Rents	171,895.02
Meters, Taps, etc	7,261.49
U. S. Treasury Bills — Matured	99,133.22
Interest on Securities	683.51
1931 Sewer Bond Liens & Interest	2,298.58
1931 Sewer Bond Permits	596.51
G. I. B. Liens & Interest	7,208.70
	1,324,781.75
Cash Balance December 31, 1963	537,002.91
	$1,861,784.66

DIBURSEMENTS

City Operating Expense	$ 391,678.25
General Fund — Coupons	25,390.75
General Fund — Serial Bonds	104,000.00
Social Security Expense	19,563.60
Theatre Fund	1,142.66
U. S. Treasury Bills — Purchased	99,139.00
Sewage Treatment — Coupons	21,375.00
Sewage Treatment — Serial Bonds	50,000.00
Sewage Treatment and Sanitary Sewers	37,406.03
Sewage Treatment Bond Fund	1,120.73
Memorial Hospital Bond Fund	279,021.79
Playground Bond Fund of 1947	212.50
Water Operating Expense	105,977.08
U. S. Treasury Bills — Purchased	98,354.33
Water Operating — Serial Bonds	20,000.00
Water Operating — Coupons	29,287.50
Water Improvement Bond Fund	3,558.00
	1,305,524.22
Cash Balances — March 31, 1964	
General Fund	249,225.03
Water Operating Account	210,440.02
G. I. B. Account	27,289.07
1931 Sewer Bond Account	4,884.91
Public Works Fund	64,421.41
	556,260.44
	$1,861,784.66

Respectfully submitted,
PAUL E. RODECAP,
City Comptroller

Adv.—N-T-April-25

Cedarettes Plan Benefit Card Party, Style Show

The Cumberland Cedarettes received a flag, report and completed plans for a dinner and the card party and style show at a meeting Wednesday evening at the Ali Ghan Shrine Club. Mrs. Vivian Carnell presided.

Following the flag salute and singing of America, prayer was offered by Mrs. Hilda Hawkins. Robert Schubert, grand tall cedar of Algonquin Chapter 140, and Robert Horstman, past grand tall cedar and scribe, presented a flag which had flown over the capitol to the Cedarettes.

Mrs. Carnell told of her visit to the Ladies Auxiliary to Capitol Forest 104, Washington, at which time she received an honorary membership certificate.

The club decided to hold a dinner at the regular meeting May 27. It will be at Moon's Dining Room, at 6:30. Three new members were received. They are Miss Ruth Cornwell, Mrs. Dorothy Cornwell and Mrs. Gladys Whalley. Routine reports were given by Mrs. Beulah Leedy and Mrs. Thea Crowe. Mrs. Cornwell won the prize for the evening.

Plans were completed for the style show and card party to be held Tuesday evening. It will be at the Ali Ghan Shrine Club, with the show at 8 and followed by cards. Patrons are asked to bring their own cards and may play any game they wish. There will be special and table prizes. There also will be a candy and white elephant table. Refreshments will be served.

Fashions will be by Heinrich and a special invitation is extended to the men. A nautical and sea shore theme will be used for the show. Mrs. Peg Mackert will be commentator. Models will be Mrs. Barbara Penick, Mrs. Sue Haines, Mrs. Helen Hoppert, Mrs. Pearl Ort, Mrs. Jody Gordon, Mrs. Jean Mertens, Mrs. Irma Dezen, Mrs. Sue Warhast, Mrs. Eleanor Solomon, Miss Adrian Mackert, Mrs. Hannalore Martin, Mrs. Loy Lou Martin, Mrs. Sara Rank, Mrs. Betsy Hammersmith, Mrs. Elizabeth Tate and Mrs. Evelyn Anderson.

Proceeds are for the Tall Cedars muscular dystrophy project. Tickets may be purchased from any Cedarette at Clinebell's Bake Shop, Custom Floors or at the door the night of the party.

Others attending the meeting were Mrs. Sara Rice, Mrs. Barbara Rice, Mrs. Eleanor Cook, Mrs. Mary Ruth Smith, Mrs. Elsie Magan, Mrs. Georgiana Metz, Mrs. Elaine Clinebell, Mrs. Edna Yutzy, Mrs. Virginia Twigg, Mrs. Beulah Yutzy, Mrs. Leona Horstman, Mrs. Naomi Smith, Mrs. Helen Zehrbach, Mrs. Martha Lee Martin and Mrs. Dorothy Schubert.

DeMolay Has Annual Ceremony

Cumberland Chapter, Order of DeMolay held its annual Mother's Day ceremony Wednesday evening at the Masonic Temple. The officers who participated were master councilor, Ronald Burkey; senior councilor, Fred Shank; junior councilor, William Gardner; senior deacon, Charles Ridgeway; marshal, Howard Harcelrode; chaplain, Keith Thomas; standard bearer, James Harvey; The preceptors were: Robert Richardson, Gary Bobo, Harold Yankelevitz, Raymond Richardson, Stewart Skeggs, Herbert Leith and Dana Zerbach.

The degree was directed by Ronald Burkey, Harry Yeager, and William Stevenson. Organ music was played by Byron Kight. Randolph Cubbage assisted.

The guest speaker was John Earsom, past worthy patron of McKinley Chapter, Order of the Eastern Star, and past master of Blue Lodges. He spoke about the background of the Mother's Day Degree and about the Order of DeMolay in general.

At the close of the ceremony, Ronald Burkey recognized the members of the Eastern Star, Master Masons, Rainbow Girls and DeMolay Mothers that were present. The bouquet of flowers was presented to Mrs. Blanche Ridgway, president of the Mothers Club.

Following the meeting, there was a social hour with refreshments served by some members of the DeMolay Mothers Club.

The next regular meeting will be held May 13, at 8 at the Temple.

The DeMolay Mothers club is holding a rummage sale in the former People's Clothing Store building on Centre Street from 10 a. m. until 3 p. m. today.

Men's Night Party To Be Tomorrow

The Junior Woman's Civic Club will hold its annual "Men's Night" party tomorrow at the club house, Washington Street. It will begin with cocktails at 6 and a buffet dinner will follow, featuring various cassarole dishes made by club members.

Lavender and blue sweetpeas with matching streamers are being used in the decorations of the dining room and tables. Reservations have been made for 70.

Mrs. William Patterson is chairman of arrangements. She is being assisted by Mrs. Glen Kuebeler, Mrs. Ronald Sterne, Mrs. Ronald Gordon, Mrs. Jerry Edwards, Mrs. Robert May, Mrs. Ronald Chapman and Mrs. Roger Reynolds.

Robert Dick, son of Mr. and Mrs. John Dick, Bowling Green, is a surgical patient in Children's Hospital, Baltimore.

Kennel Club To Sponsor Training

Novice classes in obedience training will be sponsored by the Upper Potomac Valley Kennel Club under the direction of William Wageley, president, assisted by Mrs. Earl Smith. Classes will begin tomorrow at 2:30 p. m. on the A&P parking lot, Greene Street.

The first session will be an orientation period at which time the correct equipment for the dog will be shown and many points pertaining to the course will be explained. The class is the foundation for the other sessions. Eight training sessions will follow, with a final period for examination. Certificates of achievement will be awarded to trainers whose dogs make a score of 170 out of a possible 200 points. Attendance at seven sessions is required.

The class is limited to 10 dogs. Additional information may be obtained by calling Mrs. Earl Smith, HO 3-2754.

Club Names May, June Hostesses

Hostesses for the next two mouths were appointed at the meeting of the Past Presidents Club of Henry Hart Auxiliary, held at the home of Mrs. Grace Cross, Park Street, Thursday evening. Mrs. Grace Bosenberg was cohostess. Mrs. Clara Mantheiy presided.

Mrs. Rosalie Everstine will be hostess for the May 28 meeting. It will be at her home, 657 Greene Street, beginning at 8 p.m. Mrs. Ina Smith will assist.

June 25 the meeting will be held at the home of Mrs. Alice Miller, Keyser. It will be in the form of a covered dish supper, beginning about 6 o'clock.

Routine reports were given and the ways and means committee fund raising plans for the future. A games party concluded the evening and refreshments were served. Prizes were won by Mrs. Smith, Mrs. Mantheiy, Mrs. Goldie Martin and Mrs. Miller. Others attending were Mrs. Virginia Parker, Miss Stella Schrock, guests: Mrs. Helen Stevens, Mrs. Elizabeth Nave, Mrs. Violet Karnes, Mrs. Zellene Norris and Mrs. Everstine.

The Homemakers Chorus will hold a special meeting Monday at 7:30 at the YMCA.

VISITS FORMER ASSOCIATES — Returning from California, Mrs. Joanne Reitz Blackstoch, who served as assistant home demonstration agent here prior to her marriage, and her son, Kent, visited the women agents of the Maryland Extension Service, at the spring luncheon meeting yesterday at the Fort Cumberland Hotel. Shown with them are Miss Mary P. Wise, Allegany County agent, and Mrs. Deloros Dixon, extension agent, home economics, Cambridge, and president of the association. A dinner meeting was held last evening at the Ali Ghan Shrine Club. Today the group is on a bus tour of Garrett County.

History House Will Be Open During Flower Show

Stressing, "Maryland's Hallmark-The Trace of Time" theme of the annual spring flower show of the Garden Club of Cumberland, the Allegany County Historical Society, 218 Washington Street, will hold an open house Monday and Tuesday, featuring special exhibits to appeal to a variety of tastes.

Monday from 2 until 5 o'clock hostesses will be Mrs. Richard P. Workman, Mrs. Emma Everstine and Mrs. C. J. Hansrote; from 5 until 7 they will be Mrs. Veronica Schleiffman, Mrs. Robert E. King, Mrs. Arthur P. Dixon and from 7 until 9:30, Mrs. Edward Arnold and Mrs. William L. Wilson.

Tuesday Mrs. Randolph Millholand and Mrs. Howard Buchanan will be hostesses from 11 a. m., until 3 p. m.; Mrs. Jane Ebert and Mrs. Gertrude Smith, from 1 until 3; Mrs. Everstine and Mrs. Wilson, from 3 until 5; and Miss Vera Paisley, Mrs. Schleiffman and Mrs. King, from 5 until 8 o'clock.

An exhibit of early Americana, on loan from History House, will be held in the cloister of Emmanuel Episcopal Church, where the show is being held Monday from 2:30 until 9:30 p. m., and Tuesday from 11 a. m., until 8 p. m. It includes pictures of early Cumberland and a variety of articles stressing the historical theme of the artistic classes of the show, which range from granting the charter in 1632 throught "1964" Today, Tomorrow's History."

Ribbons will be given in all classes, at the discretion of the judges. A plaque will be awarded to the exhibitor scoring the greatest number of points.

Entries will be received at the parish hall from 5 until 7 p. m., tomorrow and from 8:30 to 10 a. m., Monday.

Activities Announced

Hats will be featured at the style show, held in conjunction with a card party May 6 by the St. Mary's Parents Club. It will be in the parish hall. Tickets may be purchased from Mrs. Richard Love. Mrs. James Scarpelli is chairman.

Plans were made for the end of the season dinner to be held in June at Cas Taylor's Dugout. Mrs. Conrad Yost announced Girl Scouts, working on merit badges, will serve as babysitters in the parish hall during the 8:30 mass. Plans also were announced by Mrs. James Grabenstein for the scouts to make a pilgrimage to Emmitsburg, Sunday.

Sister Ruth Ann, the principal, congratulated Cynthia Troutman, and Michael Brant, winners of the spelling bee and a poetry contest. Under the direction of Sister Laurentia, the glee club entertained. The attendance award was won by Sister Paul's sixth grade.

Chairman For Fair Appointed

Reports were given and the fair demonstration chairman appointed at the meeting of the Mapleside Homemakers Club, Thursday at the First Brethren Church. Mrs. Florence Taylor presided and named Mrs. Rhea Mayne for the demonstration in August. The nominating committee selected Mrs. Marie Smith for president and Mrs. James Weakley, treasurer.

Announcement was made of a flower cutting exchange for May and a workshop April 28, at 10 a.m., at the home of Mrs. Taylor, 23 Potomac Street. The reading club will meet May 12 at Mrs. Edna White's, 29 Wempe Drive.

The flag salute was led by Mrs. Erma Allison, and the collect read in unison. Mrs. Bertha Frost gave the history of the hymn, "Come Ye Faithful," and accompanied group singing at the piano. Mrs. Laura Twigg, Mrs. Carrie Hosier, Mrs. Margaret Hovatter and Mrs. Geraldine Smith were reported ill. Reports were given by Mrs. Taylor, Mrs. Erma Allison and Mrs. Glenn Diehl.

A demonstration on how to make a lamp for light and beauty was given by Joan Miltenberger, Union Grove 4-H'er. Mrs. Ina Tichnell won the silver dollar. Mrs. Audrey Hyer and Mrs. Katherine Logston were guests.

Personals

Mrs. Arlene Cook, chairman of professional affairs, and Miss Susan Gleeson, president of Eta Chapter, Delta Kappa Gamma Society, are attending the state convention in Washington this weekend.

Mr. and Mrs. Spencer G. Rossell, Brooklyn, N.Y., formerly of Cumberland, have moved to 501 Broad Street, Lehigh Acres, Fla.

Style Show, Concert Will Mark Rotary Ann Luncheon

Cumberland Rotary Anns will entertain the visiting Rotary Anns at a luncheon May 2. It will be held at the Cumberland Country Club, beginning at 12:30 o'clock. During dessert and coffee, a style show, featuring summer casuals, will be presented by Rosenbaums. Concluding the afternoon, Mrs. Joyce Zornig will entertain with vocal selections.

The social is part of the entertainment planned for the wives accompanying their husbands to the District 735 Rotary convention here May 1, 2, 3.

A Japanese motif is being carried out in the brilliant color floral arrangements centering the tables. Instead of a commentator for the show, guests will receive a brochure. Prizes will be awarded. Mrs. Maurice Robertson will give the invocation.

Mrs. Ralph R. Webster, Mrs. Charles R. Nuzum and Mrs. William P. Durlan are co-chairmen for the luncheon. Their committee includes Mrs. James A. Avirett, Mrs. Leonard E. Erickson, Mrs. George Henderson, Mrs. William C. Walsh, Mrs. Robert L. Ebert, Mrs. William R. Welsh, Mrs. Wilton Syckes, Mrs. Robertson, Mrs. John E. Geare, Mrs. Simon Rosenbaum, Mrs. C. William Gilchrist and Mrs. Walter E. Dyck.

Modeling the fashions will be Mrs. William R. Wolverton, Mrs. Wallace L. Hankin, Mrs. William Cooley, Mrs. Fred H. Anderson, Mrs. C. William Dailey, Mrs. D. Alan Douglas, Mrs. Vincent P. Leasure, Mrs. William A. Howard, Mrs. Frank R. Scheu, Mrs. Norman W. Taylor, Mrs. Miles G. Thompson Jr., Mrs. James L. Weber, Mrs. John Wilkinson and Mrs. Lester J. Auker.

A hospitality center will be maintained at the Ali Ghan Shrine Club during the convention. Bridge and golf are being arranged at the Cumberland Country Club Friday before the tea honoring Mrs. F. Perry Smith, wife of the district governor. Both the lunch and dinner Friday, with the men, and conference banquet, Saturday, will be at the Shrine club. A tour of History House also has been arranged for Saturday morning.

LaVale WSCS Installation Discussed

Mrs. Ricardo Barbero, district secretary of missionary education, will be the speaker and install officers at the May meeting. Mrs. Edwin Cotner announced at the meeting of the LaVale WSCS Tuesday in the fellowship hall. The officers are Mrs. John Moravec, president; Mrs. Raymond Vanderlinde, vice president; Mrs. William Leeson, secretary, Mrs. Charles Alford, treasurer.

Secretaries include Mrs. James promotion; Mrs. Darrell Diehl, assistant; Mrs. Curt Cochenour, missionary education; Mrs. John Barmoy, social relations; Mrs. R. Watson DeHart, student work; Mrs. Kenneth King, youth; Mrs. Robert Morris, children; Mrs. William Buce, spiritual life; Mrs. Willis Smith, literature; Mrs. F. V. Cozad, supply; Mrs. Roy Ringler, local church.

Announcement was made of the May Fellowship luncheon of the United Church Women, May 1 at 12:30 p.m. at St. Luke's Lutheran Church; a mother-daughter covered dish dinner at 6 p.m. May 1 in the fellowship hall, when mothers and daughters will model fashions they have made, with Miss Charlotte Marie Richardson commentator. Mrs. Barmoy will be mistress of ceremonies and the Moravec-Kight circle in charge of the program; and a bake sale April 25 at Searstown by the Young Couples class.

The annual June lawn festival was discussed. It was announced cookbooks may be purchased by calling 729-1708. Mrs. Dennis McIntyre spoke of the Asbury Home tea and bazaar Saturday. Mrs. Bruce Long III announced a district auxiliary meeting for 10:30 a.m. April 30 at First Church, Frederick Street, followed by a luncheon. Mrs. Paul Stair reported on the Holy Land slides shown by Mrs. Harry Barton at the circle meeting; and Mrs. Moravec, that the society has been invited by the Centre Street society to a luncheon June 1 at the Ali Ghan Shrine Club. Mrs. Buce led devotions "The Sea of Giving," was by an arrangement of sea shells by Mrs. James Perry. Following the meeting each exhibited and spoke of her prize possession. Mrs. Amos Sullivan, president of the Fairport, N.Y., society, was a guest.

Democratic Women's Luncheon Today

Mrs. Ruth Fleming, Silver Spring, president of the United Democratic Women's Clubs of Maryland, will be the principal speaker at the spring luncheon of the United Democratic Women's Club today. It is to be held at the Fort Cumberland Hotel at 12:30 p. m. William Walsh will be toastmaster, Rev. John U. Lyness will give the invocation and Rev. H. Mausell Richardson, the benediction.

Candidates and party workers will attend.

Mrs. Russell McBee and Mrs. James E. Kenny Sr., Westernport, are co-chairmen for the luncheon and Mrs. Colleen Burke, the reception, assisted by Mrs. Florence Finan, Mrs. Sue Haines, Mrs. Margaret Haywood, Luke, Mrs. Sarah Moran, Westernport is in charge of the autograph book, and Mrs. Orlean Haines, tickets.

Shrine Club Card Party To Be May 4

A public card party will be held by the Ladies Shrine Club May 4 at the Masonic Temple. Plans were completed at the meeting of various committees held at the home of Mrs. Romaine Utterback, Morning View Drive.

Bridge, 500 and canasta will be played. There also will be a sweets table of candies and baked goods. Play will begin at 8 o'clock. Table prizes and other awards will be given and refreshments served. Players are asked to bring their own cards.

Tickets may be obtained from any member of the Ladies Shrine, or by calling Mrs. Willabelle Emery, PA 4-0343, Mrs. Virginia Ryan, PA 4-7590 or Mrs. Marjory Kight, PA 4-6468.

The committee of arrangements consists of Mrs. Utterback, chairman; Mrs. Emery, Mrs. Ryan, tickets; Mrs. Alice Landefeld, Mrs. Ella Mae Chaney, Mrs. Amanda Vandegrift, refreshments; Mrs. Mary Earle, Mrs. Elizabeth Grant, sweet table; Mrs. Gladys Shafferman, Mrs. Dorothy Shaffer, prizes and Mrs. Kight, publicity.

New Members Are Honored

The Ladies Auxiliary of Sacred Heart Hospital entertained with its annual membership tea Tuesday. Spring flowers were used in the decorations and corsages of pink carnations presented the new members. They were Mrs. Joseph Gratton, Mrs. William Moran, Mrs. Lola King, Mrs. James Garlitz, Mrs. Charles Calhoun, Mrs. Jack Parks, Mrs. Joseph Smith, Mrs. Barry Carlson, Mrs. Oswald Gigliotti, Mrs. Robert Stakem, Mrs. Camille Luzatte, Mrs. Frances Carberry, Mrs. Vincent Firlie, Mrs. John Reinhard, Mrs. E. Lyons, Mrs. Albert Marsh and Mrs. William T. Fridinger.

Mrs. J. J. Coleman is president of the auxiliary and Mrs. William Keller was chairman for the tea. Mrs. Joseph Naughton, Mrs. Mortimer Nehring, Mrs. William McCleary and Mrs. George Carney presided at the tea table. They were assisted by Mrs. Raymond Shields, Mrs. Albert Darby, Mrs. Norbert O'Donnell, Mrs. Raymond O'Rourke, Mrs. Walter Drumm, Mrs. Vincent Leasure, Mrs. B. G. Aemmer and Mrs. Francis Kylus.

Social Chart

A dinner, sponsored by the Baltimore Pike Firemen and Auxiliary will be served by the Hap-O-Happy Club tonight at the fire hall.

The state committee of the Business and Professional Women will hold a luncheon meeting today at the Ali Ghan Shrine Club.

A rummage sale will be held by Hadassah from 10 until 4 p. m. Monday in the B'er Chayim vestry.

Ann Landers . . .

Answers Your Problems

DEAR ANN LANDERS: I'd like your advice on what to do about my aunt. She telephoned this morning just to chat. To be polite I asked her what she was doing today. She replied, "I am going downtown to do some Christmas shopping." Then she explained.

Auntie watches for bargains all through the year and picks them up for Chrsitmas gifts. By August she has all her Christmas shopping done. This explains why her gifts are always faded, torn, dried out and shopworn.

This tightwad has more money than all the rest of the family put together. Her husband was in World War I and she still has his Liberty Bonds. I am so infuriated by her cheapness I could pop a blood vessel. Should I tell her how I feel and get it off my chest?

—BURNED TO CINDERS

DEAR CINDERS: No. You've told me. That's enough. Now forget it.

DEAR ANN LANDERS: I am a teen-ager who will soon be bald if I don't do something about a terrible habit I've had since the sixth grade. Without realizing it I've been pulling out my hair. During study period when I should be concentrating I pull my hair out. When I get upset about something it is worse than ever. I wake up in the morning and find hair on the pillow, so you see I pull my hair out even when I sleep.

I've tried awfully hard to control myself but it's hopeless. Please tell me if you have ever heard of this before. Also, what can I do about it? Thanks a million.

—PROBLEMS PROBLEMS

DEAR PROBLEMS: This habit is in the same category with stuttering and nail-biting —and it is not uncommon.

The guidance counselor at school should invite your mother in for a visit. Together they can decide on a course of action. You will stop pulling your hair out when you settle down emotionally and resolve the problems which are tormenting you.

DEAR ANN LANDERS: I've been going with a beautiful girl from a small town downstate. I'll call her Faye. Last night we talked about many things. I asked her if she would mind telling me everything about her past romances. She was reluctant at first and then poured out a story that left me so weak I almost blacked out.

Faye went steady with a fellow during her senior year in high school and they were intimate for about eight months. She said she thought she was in love with him and felt sure they would marry. It was as if someone had stuck a dagger through my heart. Faye says he was the only one, but now I wonder. If she could have fooled me so completely, what might she do after I married her?

I love this girl but I don't trust her anymore. Do you think I will ever get over this?

—DART

DEAR DART: No, I don't. In fact, the way your mind is working, you'll probably have her pictured as the town tramp within a week.

Loving is confidence, understanding and forgiving. You'd better find yourself a 100% pure maiden. A fellow with your attitude would forever remind a wife who had made an early mistake that she was "damaged goods."

Ann Landers will be glad to help you with your problems. Send them to her in care of this newspaper, enclosing a stamped, self-addressed envelope.

Copyright 1964
(Publishers Newspaper Syndicate)

Secrets Of Charm

by John Robert Powers

A Ready Smile

"Smile when you say that!" is a well known bromide that all of us could well follow seriously.

There's great fascination in a smile. You'll find that almost any man will choose the face with a smile over entrancing features that are dully expressionless. He avoids the latter as he does the sad one with a "Calamity Jane" attitude.

There has been much poetry devoted to the mouth. It is a woman's most mobile feature. And there can be much beauty in its smile.

Why, then, are there so many woman frugal of their smiles?

Actually, in a quest for charm you cannot overrate an appealing smile. It can "win friends and influence people" both in and out of business. One of the truest sentences ever written about the mouth is, "The mouth speaks, even when it doesn't say a word."

A successful smile is a sincere one. You can not just turn a smile off or on like a faucet. You must feel the smile that your lips frame. Otherwise, people will recognize its insincerity. Insincerity can also be judged by the sound of a person's laugh. Pleasant laughter is a delight to the ear. Giggling, which is usually considered a special fault of the teen-ager, reflects lack of poise and childishness.

If something is genuinely amusing, it deserves honest laughter. Keep your laugh soft, low, musical — above all, sincere. It's those artificial sounds, or the pretense that you think a situation is funny, that irritates people.

The only justifiable excuse for withholding a sincere laugh or smile is because your teeth require attention. If this is your case, see a dentist.

VOICE SECRETS ARE CHARM SECRETS! Talk your way to a higher charm rating with "Your Most Attractive Voice," the booklet that "tells all." To get a copy, send 10c and a stamped, self-addressed envelope to *John Robert Powers in care of this newspaper.*

Goren On Bridge

BY CHARLES H. GOREN
[© 1964: By The Chicago Tribune]

WEEKLY BRIDGE QUIZ

Q. 1—As South you hold:
♠A ♡AK542 ◇973 ♣10654
The bidding has proceeded:

North	East	South	West
1 ◇	1 ♠	2 ♡	Pass
3 ♣	Pass	4 ♣	Pass
4 ◇	Pass	?	

What do you bid now?

Q. 2—As South you hold:
♠10643 ♡K10 ◇AKQ63 ♣75
The bidding has proceeded:

North	East	South	West
1 ♠	Pass	2 ◇	Pass
3 ♠	Pass	?	

What do you bid now?

Q. 3—As South you hold:
♠Q10963 ♡QJ63 ◇J953
The bidding has proceeded:

West	North	East	South
1 ♣	1 ♠	Pass	?

What do you bid?

Q. 4—As South you hold:
♠AKJ ♡AJ1083 ◇2 ♣K984
The bidding has proceeded:

East	South	West	North
Pass	1 ♡	Pass	1 ♠
Pass	?		

What do you bid now?

Q. 5—As South you hold:
♡QJ107654 ◇J82 ♣Q63
The bidding has proceeded:

North	East	South
1 ♣	2 ◇	?

What do you bid?

Q. 6—As South you hold:
♠AKJ10753 ♡A862 ◇7 ♣5
The bidding has proceeded:

South	West	North	East
1 ♠	2 ◇	Pass	Pass
2 ♠	3 ◇	3 ♡	4 ◇
4 ♡	5 ◇	Double	Pass
?			

What do you bid now?

Q. 7—As South you hold:
♠AQ863 ♡4 ◇J3 ♣109865
The bidding has proceeded:

North	East	South	West
1 ◇	Pass	1 ♠	Pass
2 NT	Pass	3 ♣	Pass
3 NT	Pass	?	

What do you bid now?

Q. 8—As South you hold:
♠J6 ♡93 ◇AQ108642 ♣85
The bidding has proceeded:

West	North	East	South
Pass	1 NT	Double	?

What do you bid?

(Look for answers Monday.)

Daily Crossword Puzzle

ACROSS
1 Armadillo.
5 Fish dam.
9 Pierrot and others.
13 Sherbets.
14 Talk too much and foolishly.
15 Deadly harm: Poet.
16 Downright and firm: Colloq.
18 Winglike.
19 Candidate of a sort: 2 words.
21 Military medal.
22 White ___
23 Unicum.
24 "___ a Skylark:" 2 words.
26 Wayward.
28 Prehistoric being.
30 Loud speaker.
33 I forbid: Lat.
34 Demonstrative.
37 Ship's crane.
38 Senator Long.
39 Port of Hawaii.
40 ___ 'em: 3 words.
42 Catches.
44 Chooses.
48 Stalks.
49 Way.
51 Prior to.
52 Territory: Abbr.
53 Taskmaster: 2 words.
57 River to the Baltic.
59 Engineer.
60 Half of a Samoan city.
61 Monastic.
62 Punta del ___
63 Pack away.
64 Leak through.
65 Desideratum.

DOWN
1 Stuff and nonsense!: Slang.
2 Pastry.
3 Water animal.
4 About: 2 words.
5 Authored.
6 Dinner guest.
7 Disciples: Suffix.
8 Make over.
9 Arab's robe.
10 Seasickness: Fr.: 3 words.
11 Very agitated: 3 words.
12 ___ the Mount: 2 words.
14 Emphasized: 2 words.
17 Facade.
20 November: Abbr.
25 Consecrate.
27 "___ in a teacup:" 2 words.
28 Quarter, for one.
29 Vendor of paintings: 2 words.
31 Snoozes.
32 Power project.
34 Pull out all ___: in organ playing: 2 words.
35 Intimated: 2 words.
36 Very close friend: 2 words.
41 Tree of birch family.
43 Donkey.
45 Red.
46 Thirty: Fr.
47 Ranked, as in tennis.
49 Miss O'Grady.
50 Leading: 2 words.
54 Devilkins.
55 ___ nostrum.
56 Federal agents.
58 Squabble.

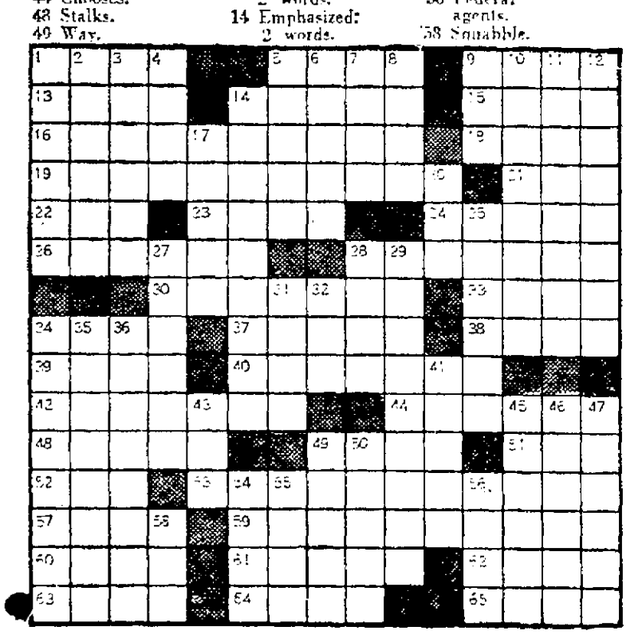

DAILY CRYPTOQUOTE — Here's how to work it:

A X Y D L B A A X R
is L O N G F E L L O W

One letter simply stands for another. In this sample A is used for the three L's, X for the two O's, etc. Single letters, apostrophies, the length and formation of the words are all hints. Each day the code letters are different.

A Cryptogram Quotation

VH IKV UV NLG RHETM KJNC BA NH LUC HRV CNKVMKEM HS EUYLN.—IKJKBTKF

Yesterday's Cryptoquote: RICHES ARE GOTTEN WITH PAIN, KEPT WITH CARE, AND LOST WITH GRIEF.—FULLER

(© 1964, King Features Syndicate, Inc.)

Answers To Previous Puzzle

Jeanie
Dacron-Cotton
Blouses
$1.98
We Give Plaid Stamps
Casuals
In Burton's LaVale Shopping Center

SPECIAL SERVICES AT LaVALE CHAPEL
with . . . Rev. Monty Garfield
converted Orthodox-Jew
APRIL 26—MAY 3
7:30 p. m. Public cordially invited!
H. L. Wigfield, Pastor

The Outside Paint That Lasts
Reg. 7.69
Special $5.95
BAUGHMAN'S
1210 Nat'l. Hwy.—In LaVale

New York Stock Quotations

NEW YORK (UPI)—Selected stocks on the New York Stock Exchange today.

Stock	Sales (hds)	High	Low	Last Chg.
—A A—				
Acmekt 1g	11	67⅛	66¼	66¼—1
Adresso 1.20	86	46½	45¾	45⅜— ¼
Admiral	30	17¾	17	17 — ¼
AirPro .20g	43	50¾	49½	49½— ⅞
AirRed 2.50	58	57¾	56¾	57 — ⅛
AlcoPr .30d	38	25¾	25	25 — ½
AllegCp .11b	43	12⅝	11¾	11¾— ⅛
AllegLSt 2	32	43⅝	42¾	42¾—1⅛
AllegPwr 2	29	52⅝	52¼	52½— ½
AlliedC 1.80	113	53⅞	53⅜	53½— ½
Allied M 2	2	41¼	41¼	41¼
Allied St 3	8	60¾	60¼	60¼ + ¼
AllisChl .50	127	19	18½	18½— ⅜
AlphaP .25d	9	14½	14⅜	14⅜— ⅛
AlumLtd .60	143	31	30	30½— ⅝
Alcoa 1.20	29	78¼	77¼	77¼—1⅛
Amerada 2	120	83⅜	81¼	81¼—2⅞
AmAirline 1	432	45⅝	44¾	45 + ⅛
Am BkS 2.40	4	52⅝	52½	52½— ⅛
AmBrPar 1	46	37¾	36¼	36¼—1
Am Can 2	73	43¾	43¼	43¼— ½
AChain 2.50	7	55	54¾	54¾— ¾
AmConsu 1g	2	20⅛	20⅛	20⅛— ⅛
AmCrystS 2	20	63¼	62¼	62⅞ + ⅜
AmCyana 2	57	64¼	63⅜	63⅜— ⅞
A Elec 1.16g	53	41¾	41⅝	41⅝— ⅛
AmExp .75e	72	49½	46¾	47¼—1½
Am FP .35d	26	12	11¾	11⅞
AHom 1.44a	92	66	65⅝	66
AMachF .90	306	20¼	19¾	19⅞— ¼
AMtClx 1.60	77	45	43¾	44¼
AmMotors 1	285	16⅛	16	16
AmNtG 1.60	22	41¾	41¼	41⅞
ASmelt 3.20	29	97½	96½	97 — ⅞
Am Stand 1	98	23¾	23⅜	23½— ⅛
AmSugr 1a	12	22¼	22	22¼ + ¼
Am T & T 4	316	142¼	140⅜	140⅜—1¾
AmTob 1.60	152	34½	34	34¼— ¼
AmZincLd 1	8	24⅝	24½	24⅝ + ⅛
Ampex	69	16	15⅝	15⅝— ⅜
Amsted 1.80	12	45	44½	44½— ½
Anacon .50d	107	42⅝	42⅛	42⅛— ⅜
AncHG 1.40	25	34⅝	34	34⅛— ⅛
ArizPSv .92	28	36	35⅞	36
Armco Stl 3	34	75¾	75½	75½— ¼
Armour 1.40	82	50¼	48⅝	48⅝—1⅞
ArCork 1.80	36	126¾	126	126¾ + 1
AshldOl 1.20	35	38½	38⅜	38½ + ⅛
Atchis 1.20a	100	28⅞	28⅝	28⅞
AtlCstLn 2	4	71¾	71½	71½— ¼
Atl Ref 2.40	70	56⅝	55½	55⅝— ½
Atlas Corp	48	2⅝	2½	2½— ⅛
AVC Cp .75d	2	84½	84½	84½— ⅛
AvcoCorp 1	131	21⅝	21⅛	21⅛— ½
—B B—				
BabcockW 2	32	59⅛	58¼	58¼— ¾
BaldLH .40	66	13⅝	13½	13⅝ + ⅛
Balt & Ohio	11	46¼	45¼	45¼—1⅛
BangrA .50g	7	21⅞	21⅝	21⅝— ⅜
BasicInc .50	2	10¾	10¾	10¾— ⅛
BathIron 1d	1	37	37	37 — ¼
BeatFd 1.40	24	57¾	56⅞	57¼— ¼
Beckman	28	57½	56⅛	56⅛—2⅝
BeechAc .60	36	16⅛	16⅛	16⅛
BeechL 1.10	22	47¼	47¼	47½
Bendix 2.40	51	45¼	44⅝	44⅝— ⅞
BethStl 1½	217	36¼	35¾	35⅞— ⅜
BlwKx 1.40	18	27½	27¼	27¼
BlissEW .80	65	20⅛	18¾	19 —1⅛
BoeingA 2	512	46⅝	44½	46⅛— ⅛
Borden 1.90	35	71⅞	69½	71⅞ + 1⅞
BorgWrnr 2	83	48¾	48⅛	48⅛— ¼
BostEd 1.44	15	43	42⅝	43 — ⅛
Briggs Mf	27	7⅝	7½	7½
BristlMy .80	49	68	66¼	66⅝—1⅜
Brunswick	129	10½	10¼	10¼— ⅛
Buck Pipe 1	45	39⅝	39⅛	39⅛— ⅛
BucyEr .60	58	27⅞	27	27⅝— ¾
BuddCo .15d	84	16¾	16	16 — ¾
BuffFg .35d	3	35	35	35
BullardCo	128	24½	23¾	23⅞— ⅞
BurlInd 1.40	49	45⅞	44½	44⅞—1¼
Burroghs 1	108	22⅞	22⅜	22½— ⅜
—C C—				
CalPckg .60	22	31⅞	31	31 — ⅛
Cal&Hcl .40	53	17⅝	17¼	17⅝— ⅛
CamplSp .60	20	38⅝	37⅞	38 — ⅜
Can Dry 1	49	34	33½	33¾ + ½
CanPac 1.50	63	40½	39½	39⅞— ⅞
Car P&L 2	7	74½	74	74 — ½
Carrier 1.60	15	54⅝	53	53 —1⅝
Case J I	237	14⅛	14	14⅛ + ⅛
CatrTr 1.60	49	61⅝	60⅞	61 — ¾
Celans 1.60	55	67⅝	66⅝	67
CnSoy 1.10g	6	26⅞	26⅝	26¾— ⅛
Century Ind	3	11⅞	11⅞	11⅞— ⅛
Cerro 1.40g	277	39⅝	37¾	38⅞—1¼
Certntd .60	65	16⅝	16¼	16¼— ½
Cessna 1	44	28¼	27¼	27⅞—1¼
ChamP 1.20	17	34⅛	33¾	33¾— ¾
ChampSPl 2	22	41	40⅝	40⅝— ⅜
Champl 1.20	14	34	33⅞	34
Ches Oh 4	39	72¾	71¾	71¾— ¾
ChMSP&P 1	124	24	22⅞	23¼— ⅞
Ch&NoWst	86	45½	43⅝	43⅝—2¾
Ch RI&P 1	61	29⅞	29	29 —1
Chris Cr 5t	95	17⅝	15⅝	16⅞—1½
Chrysler 1	954	46½	45¼	45⅝— ⅛
Cin G&E .92	24	26⅝	26	26 — ¾
CIT Fin 1.60	65	38⅞	37¾	37⅞—1⅛
CitiesSv 2.60	18	68⅞	68¼	68⅝
ClevEll 1.20	19	33⅝	33	33⅝ + ⅛
Clvite 1.40g	26	45¼	44	44½— ⅜
CocaCola 3	23	128½	127	127 — ¾
Colgate 1.20	52	43½	43	43½ + ¾
CollinsR .40	47	17⅜	16⅞	17 — ⅜
Colo F-Ir	105	12⅞	12½	12½— ⅜
C B S 1	180	46⅞	46⅜	46½— ⅝
ColGas 1.22	51	29⅛	28¾	28¾— ¼
ColSOE 2.40	1	77½	77½	77½— ¼
ComCr 1.80	69	41⅞	41⅝	41½ + ⅛
ComSolv 1	138	36⅝	35⅞	35⅞— ⅝
ComEd 1.40	20	50	49⅝	50
ConEds 3.30	50	86⅞	86¼	86¼— ⅜
ConsFd 1.35	16	53⅝	52	52¼—1¼
ConNG 2.30	6	63⅝	63¼	63¼
CnCoal 1.60	73	51½	50¾	51
Container 1	14	32¾	32⅝	32⅝
Cont Can 2	76	46⅞	45⅝	45⅝—1⅜
ContMot .40	14	11½	11⅜	11⅜— ⅛
Cont Oil 2	26	66½	65½	66¼ + ⅜
Contrl Data	711	90⅝	86	86¾—4⅛
Controls .80	10	24¼	23¾	24 — ¼
CoopBs 1.60	12	35¾	35½	35½— ¼
CornPro 1½	54	63⅛	62¼	62¼— ½
CraneCo 2	5	68⅝	68⅛	68⅛— ⅜
CrownZ 1.80	53	56½	55½	55½— ¾
Crucible .80	54	23	22½	22½— ⅜
Cudahy Pk	11	8	7⅞	7⅞— ⅛
CurtWr .50d	37	19	18¾	19
—D D—				
Dayco	14	21½	20⅞	20⅞— ⅜
DeccaR 1.20	2	45¾	45¾	45¾— ¼
Deere 1.20	54	43½	43	43 — ¾
DelHud .30d	20	26	25¼	25¼— ¾
DelEds 1.20	34	32⅞	32⅝	32¾
Dia Alk 1.80	19	58	57½	57½— ¼
DinersCl 6k	36	25¾	25½	25¾
DistSea 1.80	15	54	53¼	53¼ + ½
Dr Pepper	23	32¼	31¾	32¼ + ⅛
DouglasA 6i	44	25⅝	25	25 — ⅞
DowCh 1.80	82	73⅝	71⅞	71⅞—1¾
Dresser 1.20	112	32⅝	30⅝	30⅝—1⅝
DuPont 1½d	13	261	260	260½— ½
Dqu Lt 1.34	19	31⅞	31⅝	31⅝— ⅛
—E E—				
East AirL	331	35	33½	34½— ¼
EastGF 1.60	7	71¾	71⅝	71¾
EastStStl 2t	14	16	15½	15½— ⅛
EastK 2.20g	54	129⅝	128¼	128⅝ + ⅜
Eaton 1.80	39	45⅛	43⅝	43⅝—1⅜
E S B 1.60a	19	44⅛	43½	43¾ + ¾
ElPao NG 1	90	19⅞	19⅝	19⅝— ⅛
EltraCorp 1	33	28⅝	28	28 — ¼
EmrRad .40	19	10¾	10½	10½— ¼
End John	50	24½	24⅛	24½— ¼
Eric Lack	123	5¼	4⅞	4⅞— ¼
ExCello 1.60	49	41¾	41¼	41¼— ½
—F F—				
Fair Strat	38	7⅝	7¼	7¼— ⅜
Fairmont 1	8	25⅝	25⅜	25⅜— ⅜
FalstfI 1.40	6	37	37	37 — ⅜
FedMog 1.80	29	51½	51¼	51½
FerroC 1.80	23	48½	47½	47½—1⅛
Firestn 1.10	109	38⅞	37⅜	37½—1⅜
FirstNSt 2a	13	48	47⅝	47¾— ¼
Flintkote .80	79	27¾	26⅞	26⅞—1½
FlaPwr 1.12	24	48½	47⅝	48½ + 1¼
FMCCorp 1	19	57½	56½	56½— ¾
FdFair .90	37	22⅞	22⅜	22⅜— ⅜
FoodMrt .70	17	17½	17⅛	17⅛— ⅜
FordMot 2	518	58	56⅞	57⅛— ⅝
ForemD .40	48	10⅞	10¾	10¾
FreeptS 1.20	43	37	36	36 —1
Fruhauf 1½	318	31¼	30⅞	30⅞— ¾
—G G—				
GamblS 1.20	12	34¼	32¾	32¾—1½
GnAccept 1	11	22	21⅞	21⅞— ¼
Gen Baking	4	10¼	10⅛	10⅛— ⅛
Gen Dynam	165	27⅛	26½	26½— ⅝
Gen El 2.20	157	85⅝	84⅝	84⅝— ⅞
Gen Food 2	56	89⅛	87⅛	87⅛—1⅝
GenMill 1.20	11	38⅝	38⅛	38⅛— ⅛
GenMot .65d	482	84	82⅝	83⅛— ⅛
GPrecn 1.20	51	27½	27⅛	27⅛— ⅜
GPubUt 1.28	51	34½	34	34⅛
GenStl 1.20	77	25⅝	25¼	25⅜
GenT&E .88	328	33¾	32⅞	33⅜ + ⅛
GenTire .50	118	24	23½	23½— ¼
Genesc 1.60	59	40	39½	39¾— ¼
GaPacCp 1g	69	67⅝	66⅝	66⅝—1½
Gillett 1.10a	138	31⅝	31	31
Glen Al .50a	44	13⅝	13⅜	13⅝— ⅛
Glidden 2	9	47½	47⅜	47½— ⅛
Goodrh 2.20	95	56⅝	56	56 — ⅝
Goodyr 1.15	181	41⅞	40⅝	41 — ⅞
GranU .60g	61	21	20⅝	20⅝— ¼
Grant 1.20	16	27⅞	27⅝	27⅝— ¼
GtAP 1.20g	98	37½	36⅝	36⅞—1
GtNPap 1.40	6	58½	57¾	57¾— ½
Gt NorRy 3	23	60⅞	60⅝	60⅝— ¼
GtWSg 1.40a	22	40⅛	39⅞	40⅛— ⅛
Greyhd 1.30	106	59	57⅝	57⅝—1⅜
GrumA 1.50	21	39¼	39⅛	39¼— ⅛
GulfMoOh 2	11	48⅞	48⅛	48⅛— ⅜
Gulf Oil 1.60	107	54⅝	54	54
—H H—				
HallbBrt 2.40	12	62⅞	62¼	62¼— ¼
HamilP 1.20	5	33⅞	33⅝	33⅞ + ⅛
HarbWr 1.80	15	39¼	39	39 — ¼
HercPd .20d	26	44⅝	43⅝	43⅝— ⅝
Hershey .70	19	38¼	38	38 — ¼
Hewlt Pack	16	20½	20¼	20¼— ⅛
Hilton Hotel	61	19½	18¾	19½
Homesl 1.60	23	42	41½	41⅝— ⅛
HookC 1.10g	18	44	43¼	43½— ¾
HousLP .72	35	47½	46¾	47½ + ¾
HoweS 20d	31	13⅝	13½	13⅝
HudBy .75d	6	65	64⅝	64⅝— ⅛
Hupp 4i	78	7¾	7⅝	7⅝— ⅛
—I I—				
IdahoP 1.10	5	31⅞	31¾	31⅞
Ideal Cem 1	21	26½	25⅞	26⅛— ⅜
Ill Cent 2	3	53⅝	53⅝	53⅝— ⅛
IllPwr 1.40	22	40⅝	40⅛	40¼— ⅛
IngRand 3a	22	87⅞	86¼	86¼—1
InlandS 1.80	35	46	45⅝	45⅝— ⅛
InspirC .40d	38	42	41½	41½— ½
IBM 5	72	587	579¼	583 —1
IntHarv 2.80	72	70	69¼	69¼— ⅞
IntMng .30b	31	10⅛	9⅞	9⅞— ⅛
InNickl 2.20	67	79⅝	77½	77½—1½
IntPap 1.05	239	34¼	33⅞	34 — ¼
Int T&T 1	70	57	56¼	56¼— ¾
IowaPL 2.10	1	58¾	58¾	58¾— ½
ITECk .15b	10	23⅛	23	23 — ⅛
—J J—				
JohnsMan 2	34	59¼	58⅛	58⅞— ⅞
Jones L 2.50	100	76⅞	75⅞	75⅞—1½
Joy Mfg 1	33	33¾	32⅞	33 — ⅞
—K K—				
KaiserAl .90	63	41⅜	40⅞	40⅞— ½
KaCSIn .50d	50	46⅝	45¼	45⅞— ⅞
KelseyHa .2	20	36⅛	36⅛	36⅛ + ⅛
Kennecott 4	48	81⅞	80⅝	80⅝—1⅜
KernCL 2.40	22	61¼	61¼	61¼— ⅜
KimbClk 2	27	64⅝	63⅜	64 — ⅛
Koppers 2	10	45½	45	45 — ½
Korvette	40	29½	29	29 — ⅛
Kresge 1.20	85	36	35¾	35⅝— ⅛
Kroger 1.10	29	31¼	30⅞	30⅞— ⅛
—L L—				
Lee National	5	20⅝	20⅛	20⅜ + ¼
LehPCem 1	71	18	17⅞	17⅞— ⅛
LehVal Ind	48	2¼	2⅛	2¼ + ⅛
Lehm 1.47d	16	29⅞	29½	29¾ + ¼
LOFGls 2.60	41	56¾	56	56
LibbyMc 1i	38	17¾	17⅜	17⅜— ⅜
Ligg&My 5	21	82¼	81½	81½—1
LinkB 2.40a	5	64⅛	63⅜	64⅛ + ⅜
Litton 2½k	99	68	66⅝	66⅞— ⅛
Lockhd 1.60	146	33⅞	33⅜	33⅞ + ⅜
Loews Thtr	10	21½	21	21 — ⅜
LoneSCem 1	81	23½	23	23¼— ¼
LoneSGas 1	68	23¾	23⅜	23⅜— ⅜
LorlIlrd 2.50	78	47¼	46⅝	46¾— ⅞
Lou&Nash 3	7	86	85¼	85¼—1¼
Lukens .75d	50	65¼	63⅝	63½—1
—M M—				
MackTr 1.80	54	42	41	41 — ¼
Macy 2.20	4	82⅛	82	82 — ¼
Magma .25d	11	39⅞	39¼	39¾ + ¼
Magnvx .90	93	38⅝	37⅞	37⅞— ⅝
Marathon 2	20	61⅝	60½	60½— ⅞
MarMd 1.15	38	34⅝	34	34
MarlRk 1.40	81	38½	38⅛	38¼ + ⅛
MarshF 1.60	10	40⅛	39¾	39¾— ⅝
Mart Mar 1	163	18⅞	18⅛	18⅜— ⅛
May DS 2.20	17	83⅝	82¾	82⅞— ⅛
McCrory .80	19	11⅝	11½	11⅝ + ⅛
McDonnl 1g	34	61⅝	59¾	59¾—2⅜
McGrE 1.40	52	38⅝	38⅛	38¼— ½
McKess 1.50	8	45¼	45⅛	45⅛
Merck 2	54	117¼	115	115 —2
MGM 1.50	65	34⅝	33½	33½— ¾
MidSoU 1.16	26	44	43⅞	43⅞— ⅛
MidRos 3.20	4	77	76⅝	76½— ⅜
MidlRoss wi	4	39	38½	38½— ⅜
MinChm .70	43	22½	22⅛	22½ + ⅜
MplHoney 2	60	127¾	125¼	125½— ½
M M M Co 1	78	65½	64¾	65 — ⅜
Min PL 1.80	4	42¼	42	42 — ¼
Mission .80b	3	56¾	56¼	56¼— ¾
Mo KanTex	17	5½	5⅜	5⅜— ⅛
Mo Pac 1d	6	74¾	73½	74½— ½
Monsan 1.20	117	74⅞	74⅛	74½
Mnt DU 1.40	10	35¼	35⅛	35¼
Mnt Pw 1.12	27	37	36⅝	36⅝— ⅜
Montecatn	5	15½	14¾	15½ + 1⅜
MontWard 1	50	38¼	37¾	37¾— ¼
Morrell .80	13	25½	25	25½
Motorola 1	36	100¾	98¾	99½— ½
MtFuel 1.60	2	39⅝	39⅝	39⅝
MurpCo 1.20	20	22¾	22⅝	22⅝— ⅛
—N N—				
NatBisc 1.70	60	61¼	60⅞	60⅞ + ⅛
NCshR 1.20	79	71½	70¾	71⅛ + ⅛
NCityL 1.20	13	27⅛	27	27⅛— ⅛
NDairy 2.40	36	74⅝	73⅞	73⅞—1⅜
NatDist 1.20	67	27½	27¼	27¼— ⅜
NatGyps 2g	15	50½	49¾	49¾— ¾
NaLead .75d	69	78⅝	77	77¼—1½
NaSteel 1.80	68	57¼	56⅝	56⅞— ¼
Nat Tea .80	18	16⅞	16⅝	16⅞— ⅛
NevadPr .68	8	43	43	43
Newberry J	16	21⅞	21⅛	21⅛— ¼
NEngE 1.16	22	26½	26⅛	26⅛ + ⅛
Newmt 1.20	69	40¼	39¾	39¾— ⅝
NewptNSh 2	17	46¾	46⅝	46⅝
NYCen .50b	308	36⅝	34⅝	34½—1⅝
NYC&SL 2	67	45⅝	44¼	44½—1
Niag Moh 2	13	51⅝	51	51 — ⅛
Norf&W 6	13	127¾	127¼	127½— ⅞
NoAmA 2.40	82	49⅝	48	48 —1⅞
NAmCar .80	70	31⅝	31	31 — ⅛
NoNGs 1.80	16	54¼	54	54 — ⅜
NoPac 2.40a	34	55	54⅝	54⅞ + ⅛
NSlPwr 1.36	7	35¼	35	35¼ + ⅛
Nw Airl 1.20	114	95½	91⅝	92⅜—1⅞
NBanc 1.40a	1	48	48	48 + ½
—O O—				
OhioEd 1.90	11	50¼	49¾	49¾— ⅛
OklaGE .72	38	27¾	27½	27½— ¼
OklaNG 1.40	17	36¾	35	36⅝ + ⅜
OlinMa 1.20	141	45	44	44⅝ + ⅜
Orng&R .70	9	28⅞	28½	28⅞ + ⅜
Otis El 1.80	79	47⅛	46⅜	46⅞— ⅝
OutbdM .40	49	17⅜	17⅛	17⅛— ⅛
Owens CF 1	39	71¼	70	70 — ⅜
OwenIll 2½	11	98¼	98	98 — ¼
OxfdPp 1.20	5	35⅝	35½	35½— ¼
—P P—				
PacGEl 1.10	52	32	31⅝	32 + ½
PacLt 2.60	23	59⅞	59⅛	59⅛— ½
PcT&T 1.20	15	30⅞	30¾	30¾— ⅛
PnAWA 1.20	631	72¾	69⅝	69¾—1¾
Panhdl 2.40	5	66⅝	66⅝	66¾
ParamP 2	36	56⅞	56¼	56¼— ¾
ParkeDav 1	140	29⅞	29⅜	29⅝— ⅜
Peabody .80	18	44⅛	44⅛	44⅛— ¼
Penny 1.20a	28	53½	52⅝	52½— ½
PennDxCt 1	29	17⅝	17	17⅛ + ⅛
PennPL 1.40	83	34⅝	34	34⅝ + ⅝
PaRR .30b	392	32⅝	31⅛	31⅝—1⅜
PepsiC 1.40	34	50⅞	49½	49¾— ¼
Pfizer .80	93	47⅞	47¼	47½ + ⅛
PhelpsDge 3	60	70⅞	69	69½— ¾
PhilaEl 1.32	40	33⅝	33⅛	33⅛— ¼
PhilMr 3.60	5	82	81⅞	81⅞— ⅛
PhillipsPt 2	219	52½	50½	50⅝—1⅞
Pillsby 1.70	6	61⅝	60⅜	60⅜— ¾
Piper 1.20a	33	48¼	47⅛	48 — ⅛
PitsPG 2.40	42	69½	68¾	69 —1
Polaroid .20	45	160¼	158⅛	158½—1⅞
ProctrG 1¾	17	82⅛	82⅛	82⅛— ¾
PbSEG 2.60	37	77⅝	77⅛	77⅛— ½
Pullmn 1.40	14	34⅝	34	34 — ⅝
PureOil 1.60	44	44½	44	44 — ⅝
—R R—				
R C A .60	932	33⅝	33	33¼— ¼
Ranco .80	13	18⅞	18⅝	18⅝— ⅛
Raynier 1.20	62	38⅜	37⅞	37⅞— ⅜
Raythn .15d	45	19⅝	19⅜	19⅜— ⅛
Reading	15	14⅝	13⅝	13¾— ½
RepAvn 1	177	13	12½	12⅞ + ⅜
RepublStl 2	91	45⅛	44⅜	44¾—1
Revln 1.10g	43	37½	37	37
Rexall .50g	77	45⅞	45⅛	45⅛— ¾
ReyMet .50	246	40¼	39⅜	39⅞— ⅞
ReyTob 1.80	426	50	49⅝	49⅞— ⅛
Richfld 1.80	101	50⅛	49½	49⅞— ⅛
Riegel 1.20	1	39½	39¼	39½— ¼
Robertsh 1	19	28⅛	27½	27¾— ⅜
RochGE 1g	6	34	33¾	34 — ¼
RocklStd 2g	47	45¼	44¼	44½— ½
RohrCp 1	17	15¾	15⅜	15⅜— ⅛
Royal D 20i	93	44	43⅝	43⅝— ¼
Royal McB	69	13⅞	13½	13½— ⅛
Rubroid 1.60	12	33⅞	33⅛	33⅜— ⅜
—S S—				
Safewy 1.60	16	62⅝	62⅜	62⅜ + ¾
StJosLead 2	31	63⅞	63¼	63¼— ⅞
StReg 1.40g	104	33¾	33⅛	33⅝
SanDgo 1.40	2	36¼	36⅛	36⅛— ¼
Sangamo El	13	10	9¾	9¾
Schenley 1	58	19⅞	19½	19½— ⅛
Scherg 1.40	76	44⅝	42⅝	42⅝—2⅛
Schlmbgr 1	56	64	63¼	63¼— ¾
ScottP .90	74	36⅞	36¼	36⅝— ⅛
SbrdAL 1.60	14	47½	46⅝	46⅝— ⅝
Sears 1.60a	65	109¾	107½	107½—1⅞
Servel	22	6½	6⅜	6⅜— ⅛
ShamOil 1½	13	34⅝	34⅜	34½— ¼
Sharon .10d	21	21	20⅞	20¾— ¼
ShellOil 1½	58	47	45⅞	46⅞—1¼
ShellTrn 20i	15	23¼	23⅛	23⅛ + ⅛
Sheller 1	6	21	20⅞	20⅞
Sheraton .40	36	9¾	9½	9⅝
Simmons 2	15	56⅞	54½	54½—2
Sinclair 2	57	46⅝	46	46 — ⅛
SmitK 1.20a	39	62⅝	61¼	62 — ¼
Socony 2.60	98	73¾	73¼	73½ + ¼
SCalEd 1.05	60	31½	31¼	31¼— ¼
SthnCo 1.70	40	56½	56	56⅜— ¼
SoNtGs 2.20	13	54⅛	53¾	53¾— ⅜
SouPac 1.40	61	39¼	38½	38½— ⅜
SouRy 2.80	16	62⅛	61⅝	61⅝—1
Sperry Rnd	407	16½	16⅛	16⅛— ¼
SqurD 1.20a	36	56⅞	55½	56⅜ + 1⅛
StBrnd 2.20	40	76¼	75⅞	75⅞—1⅞
StdOilCal 2	259	65½	65¼	65½
StdOilInd 2g	138	72¼	71	71¼
SOilNJ .70d	137	86⅛	85	85⅛—1¼
SOHOh 2.60g	9	87½	86⅝	86⅝— ¼
StdPack	15	13½	13¼	13⅛— ⅛
StdPkpf 1.60	1	45½	45½	45½—1
StanWr 1.20	9	27	26⅞	27 — ¼
Stanray .25d	21	13¼	13¼	13¼— ⅛
Sterling .65	66	28¼	28	28
StewWn 1½	13	38⅛	37¼	37¼— ¾
StoneWeb 3	6	60	59¼	59⅛—1⅜
Studebakr	362	8½	8⅛	8⅛
SuburbG .60	6	16⅛	16⅛	16⅛
SrayDX 1.40	266	31⅞	31	31¼— ¼
SunshM .40	71	14⅝	13⅞	13⅞— ⅝
SwiftCo 1.80	47	46⅛	46	46
—T T—				
TennGasT 1	169	22⅝	22⅛	22⅛— ⅛
Texaco 2.20	73	78	77½	77½— ½
TexETr .90	27	19¼	19	19⅛— ¼
TexGTr 1.70	8	42¾	42½	42½
TexG Prod	33	38¼	37⅞	38¼ + ⅛
TexGlfS .40	2459	44⅝	42½	44⅛ + 1⅜
TexInstr .80	81	78	75⅝	75⅞—2¼
TexPL .35d	17	22¼	22	22¼— ⅛
Tex Ut 1.28	61	57⅞	57	57½
Thiokol .5k	78	15¼	15	15 — ⅛
ThoRW 1.60	29	54½	53⅞	53⅞— ⅜
Tidewater	70	33⅞	32⅞	33⅛— ⅛
TimknCo 3	10	85	82½	82½—3⅛
Trane 1	1	71¾	71⅝	71⅝— ⅛
Transam Cp	108	51⅛	51	51⅛— ⅞
Transitron	180	6⅝	6¼	6½— ⅛
TransWA	101	38⅝	36⅞	36⅞—2⅛
TriCont .35d	41	49⅛	48⅜	48⅜— ⅜
20thCFox .4k	31	22½	21⅞	21⅞— ¾
—U U—				
UnCbide 3.60	56	124⅛	123¼	123⅜
Un Electr 1	13	26⅛	26⅛	26½
UnOil 2.40g	21	61⅝	60½	60⅝— ⅜
Un Pac 1.80	47	41⅝	41	41½ + ⅜
UnTank 1.60	67	43¼	42¾	42¾— ⅜
UtdAirc 2	13	45⅝	45⅛	45½ + ¼
UtdAirL 1½	194	57¼	55⅝	56⅛— ⅛
UnCorp .35d	14	8⅛	8⅛	8⅛
UtdEngFd 1	8	21⅞	21	21 — ¼
UFruit .60	45	21½	21⅛	21⅛— ⅛
UtdGas 1.70	71	36¼	36	36⅛— ⅛
UGasImp 1	15	24¾	24½	24½— ⅛
UtdShoe 2.50	25	51⅞	50⅞	50⅞— ⅜
US Gyps 3a	38	94½	91	91
USIndust	32	9½	9⅜	9⅜— ⅛
USPipe 1.20	19	21⅝	21½	21½ + ⅛
USPIC 1.10a	3	26⅛	26	26⅛ + ⅛
US Rub 2.20	63	52⅝	51⅝	51⅞— ⅝
USSmelt 2	56	100½	98¼	99¼—2⅜
USSteel .50d	238	57	56	56⅛—1
USStlpf 7	7	151⅝	151	151
USTob 1.36	20	31⅞	31⅝	31⅞ + ⅛
UvCySt 1.40	29	36¼	34⅝	34⅝—1⅜
Upjohn 1	48	51⅝	50½	51 — ⅝
UtahPL 1.32	70	39½	39⅛	39⅛— ⅛
—V V—				
VanASt 1.60	1	32¼	32¼	32¼— ¼
Vanad .20b	8	14	13⅞	13⅞— ⅛
Varian	57	12	11½	11½— ½
VictorC .07d	43	12⅛	11⅝	12 + ⅛
VaEPw 1.04	34	46	45	45⅝— ¼
VulcanM .60	114	14⅛	13¾	13¾— ⅛
—W W—				
Walgreen 1	13	26	25¾	26
Walwth	6	7	6⅞	6⅞— ⅛
Ward Bak	1	6⅞	6⅞	6⅞— ⅛
WarnPic .50	28	14⅜	14	14 — ⅜
WarnLm .70	130	29½	28⅝	29¼ + ⅜
WashP 2.08	10	50	49⅝	49⅝— ½
WVaPu 1.20	33	43⅜	43¼	43⅜
WstAir 1.60	109	122¼	117½	118 — ¾
Wst Airl wi	57	31⅛	30½	30½—1⅜
WnBancp 1	36	45	44⅞	45 + ¼
West Md 1	5	37¼	36¾	36¾—1
WUnion 1.40	132	34½	33⅝	33⅝—1⅛
WAirBr 1.40	71	35⅛	34	35 + ¾
WestEl 1.20	311	33⅞	33	33 — ¾
Weyerh 1.20	102	42½	41	41¾— ¾
WheelStl 1	15	36⅛	35½	35½—1
Whirlpl 1.60	10	65	64⅛	64⅛—1⅜
WhMot 1.10	48	32¼	31⅛	31⅛—1¼
White Str 1	1	17⅜	17⅜	17⅜— ½
WilcoxOil 1	39	34½	34¼	34½— ⅛
Wilson 1.60	20	41½	41	41 —1
WinnDx 1.08	28	33	32¼	32¼
Woolwh 2.80	54	84⅛	83¼	83¾—1⅝
—XYZ—				
XeroxCp .40	183	94¾	93⅝	93⅞—1
Young S&T	116	17⅛	16	16¾—1
YgtSD 1.20a	38	39¾	37	37 —2
Zenith 1.20a	104	77⅝	76⅝	77⅛ + 1

All sales in hundreds (00) omitted except for those designated (z) which are traded in 10-share lots and carried in full. DIVIDENDS: (a) plus extra; (b) paid last year; (c) payment on accumulated dividends; (d) declared or paid so far this year, no regular rate; (e) cash plus stock; (g) annual rate plus stock dividend; (h) capital distribution; (i) per cent in stock; (k) per cent in stock paid last year; (x) ex-dividend.

Most Active Stocks

NEW YORK (UPI) — The 15 most active stocks traded on the New York Stock Exchange Friday.

	Sales	Close	Chg.
Pac Petrol	293,000	13	— ⅞
Tex G Sulp	245,900	44¼	+ 1⅜
Chrysler	95,400	45⅝	— ⅛
R C A	93,200	33¼	— ¼
Cntrl Data	71,100	86¾	— 4⅛
PanAm W Air	63,100	69¾	— 1¾
Cont Airl	54,000	22⅞	— 1
Ford	51,800	57⅛	— ⅝
Boeing Airc	51,200	46⅛	— ⅛
Gen Mtrs	48,200	83⅛	— ⅛
Am Airlines	43,200	45	+ ⅛
Curtis Pub	42,600	12	— 1⅛
Reynolds Tob	42,600	49⅞	— ⅛
Elec & Mus Ind	41,700	7⅞	+ ⅜
Sperry Rand	40,700	16⅛	— ¼

Market Takes Sharpest Loss Recorded This Year

NEW YORK (AP)—The stock market Friday took its sharpest loss of 1964 in fairly active trading.

Rails showed weakness early in the day despite settlement of the strike - threatening work rules dispute which sparked them to gains in the previous session.

Corporate reports continued to make bright reading and there was a forecast that spending for plants and equipment by business this year would rise 12 per cent over the 1963 level.

Nevertheless, the market decline deepened throughout the day and the closing level was the worst of the session.

Some analysts said that the settlement on the railroad dispute had been anticipated and also the rise in corporate profits. They noted that the market has had a big rise on average this year but that in the past couple of weeks, even when averages might be rising on certain days, more stocks were declining than advancing on the New York Stock Exchange.

The market, said analysts, was "tired" and was subjected to some further long-term profit taking on many issues which still show substantial gains.

The Associated Press average of 60 stocks fell 2.8 to 303.4 with industrials down 4.0, rails down 2.5 and utilities down .9.

It was the sharpest fall in the average since Nov. 22, the day of President Kennedy's assassination, when the average dropped 7.2.

Volume was 5.64 million shares compared with 6.9 million Thursday.

Of 1,358 issues traded, losers outnumbered gainers 846 to 288. New highs for the year totaled 28 and new lows 38.

Of the 15 volume leaders, 12 fell and 3 rose.

Pacific Petroleums Ltd., strong Thursday on word of its new gas well, was the most active stock, falling ⅞ to 13 on 292,900 shares.

Prices were generally lower on the American Stock Exchange.

Corporate bonds were irregularly lower. U.S. government bonds were unchanged to lower.

Chicago Grains

CHICAGO (UPI)—Grain futures ended generally mixed Friday on the Chicago Board of Trade.

At the final bell, wheat was off 1 to up ⅜; corn unchanged to up ⅜; oats off ¼ to ½; rye off ⅛ to up ¾; and soybeans off ⅜ to up ⅞.

Old crop May wheat rose more than a cent a bushel on short covering and buying based on a sale of red wheat to Portugal.

Covering by local shorts and export buying against sales totaling 1,000,000 bushels to Holland and Great Britain steadied corn futures.

Export and commission house buying firmed old crop soybeans.

Oats started steady on elevator and local buying but slipped under late selling pressure. Rye started lower but closed firm.

The Range:

	Open	High	Low	Close	Prev.
WHEAT					
Mar	2.05	2.06	2.03¾	2.04⅞	2.03⅝
Jul	1.52½	1.52⅝	1.51⅞	1.51⅞	1.52¼
Sep	1.54	1.54⅝	1.53⅛	1.53¾	1.53⅞
Dec	1.58⅝	1.59	1.57⅞	1.57⅞	1.58½
(NEW)					
Jul	1.53¼	1.53⅝	1.52⅛	1.52¼	1.53¼
Sep	1.55	1.55¼	1.54	1.54⅛	1.55
Dec	1.59⅝	1.59⅝	1.58⅛	1.58⅝	1.59½
Mar	1.63	1.63	1.61⅞	1.61¾	1.62⅝
CORN					
May	1.23⅝	1.24	1.23¼	1.23⅞	1.23⅜
Jul	1.24¼	1.24⅝	1.24⅛	1.24½	1.24⅜
Sep	1.22⅞	1.22⅞	1.22⅜	1.22⅞	1.22⅝
Dec	1.18½	1.18¾	1.18½	1.18⅝	1.18½
Mar	1.22	1.22	1.21⅞	1.21⅞	1.21⅞
OATS					
May	.64¾	.64¾	.64⅝	.64⅝	.64¾
Jul	.64⅞	.64⅞	.64¾	.64⅞	.65⅛
Sep	.65⅞	.65⅞	.65⅝	.65⅝	.66⅛
Dec	.68⅝	.68⅝	.68⅜	.68½	.68⅞
Mar	.70⅝	.70⅝	.70	.70¼	.70¾
RYE					
Mar	1.29	1.29¼	1.28⅝	1.29	1.29⅛
Jul	1.29⅛	1.29¼	1.28¾	1.29½	1.29¼
Sep	1.29	1.29⅞	1.29	1.29¾	1.29½
Dec	1.31¾	1.33⅛	1.31¾	1.33	1.32½
Mar	1.33½	1.35¼	1.33½	1.35¼	1.34½
SOYBEANS					
May	2.54½	2.55¼	2.54	2.55¼	2.54⅝
Jul	2.50½	2.51¼	2.50⅜	2.50¾	2.50½
Aug	2.47⅝	2.48	2.47⅛	2.47⅝	2.47
Sep	2.42⅜	2.43	2.42⅛	2.42⅝	2.43
Nov	2.41½	2.41¾	2.40¾	2.41⅝	2.41½
Jan	2.44¾	2.45⅛	2.44¼	2.44⅞	2.45
Mar	2.47¾	2.48¼	2.47⅜	2.47⅞	2.48⅛
SOYBEAN OIL					
May	7.68	7.73	7.68	7.72	7.69
Jul	7.82	7.85	7.81	7.85	7.82
Aug	7.89	7.91	7.89	7.91	7.88B
Sep	7.90	7.92	7.90	7.91	7.89B
Oct	8.01	8.02	7.97	7.98	8.00
Dec	8.14	8.14	8.10	8.11	8.14
Jan	8.21	8.21	8.16	8.15B	8.21
Mar	8.33	8.33	8.29	8.29	8.33
SOYBEAN MEAL					
May	64.50	64.70	64.35	64.50B	64.55
Jly	64.50	64.65	64.30	64.40	64.50
Aug	64.35	64.55	63.95	64.10	64.35
Sep	62.60	62.60	62.15	62.30B	62.40B
Oct	61.85	61.95	61.55	61.75	61.80B
Dec	62.40	62.45	61.95	62.00B	62.30
Jan	62.70	62.70	62.30	62.30B	62.50
Mar	62.85	62.90	62.60	62.50B	62.80B

B-Bid.

Mutual Funds

New York (UPI) — Following Mutual Funds prices from N.A.S.D.

Fund	Bid	Asked
Aberdn	2.50	2.73
Adv Fd	7.39	8.14
Affil Fd	8.73	9.44
Am Bus	4.23	4.57
Am Grth	7.33	7.92
Am Inv	...	...
Am Mut	10.19	11.14
Asso Fd	1.60	1.76
Asso In	6.18	6.31
Atom Ph	5.04	5.50
AxeH A	6.02	6.54
AxeH B	9.55	10.38
AxeH St	4.23	4.62
Axe Sci	11.65	12.66
Blue Rid	12.61	13.78
Bnd Stk	5.28	5.77
Bost Fd	10.10	11.07
Broad St	15.40	16.65
Bullock	14.72	16.13
Can Gen	18.61	20.34
Cdn Fd	18.76	20.30
Cdn Grth	11.41	12.47
Cap Life	10.39	11.39
Cent Shr	16.68	18.23
CHANNING FDS:		
Balan	12.72	13.90
Com St	1.96	2.14
Grwth	11.51	12.58
Incom	7.80	8.52
Specl	1.64	1.79
Chase Fd	7.00	7.65
Chem Fd	13.43	14.68
Colon Fd	12.17	13.30
Col Grth	12.81	14.00
Cm St Fd	7.17	7.79
Cw A&B	1.69	...
Cw C&D	1.73	...
Cwth Inc	10.22	11.17
Cw Int	10.57	11.55
Cw Inv	10.28	11.23
Cw Stk	17.60	19.23
Comp Bd	9.76	10.61
Comp Fd	9.23	10.03
Concord	13.12	13.12
Cons Inv	19.37	20.87
Cnsum I	3.31	3.60
Conv Sec	8.27	9.04
Cnv Grth	8.91	9.74
Corp Ld	22.60	24.11
Crown W	6.80	7.44
deVgh M	64.50	65.25
Decatr	11.01	12.03
Dela Fd	12.27	13.41
Diver Gr	9.72	10.66
Diver In	9.47	10.38
Divid Sh	3.72	4.08
DowTh In	4.96	
Dreyfus	20.16	21.91
Eatn Bal	13.10	14.15
Eatn Stk	15.38	16.62
Elec Inv	4.56	4.98
Energy	23.28	23.28
Equity	9.86	10.22
Fed Grth	10.83	11.84
Fid Cap	11.19	12.16
Fid Fund	17.64	19.07
Fid Trnd		
Fid Mut	9.69	10.59
F.I.F.	4.80	5.26
Fla Grth		
Fla Mut	2.38	2.60
Fnd Mut	7.26	7.93
Foursq F	10.82	11.83
Fnk Bd	2.76	3.04
Fnk Ut	8.02	8.81
Fnk Com	6.91	7.60
Fnk pf	2.69	2.96
Fund Am	8.33	9.05
Fund Inv	10.84	11.88
Gen Inv	7.11	7.73
GROUP SEC		
Aerosp	6.73	7.36
Com St	14.39	15.75
Ful Ad	10.17	11.14
Grth Ind	19.26	19.84
Guard	24.53	24.53
Ham hda	5.29	5.78
Imp Cap	8.76	9.55
Imp Fd	3.81	4.14
Inc Fd	2.48	2.72
Inc Bost	8.39	9.17
Incrp Inc	9.79	10.70
Incrp Inv	7.64	8.35
Ins & Bk	8.13	8.88
Int Resur	5.10	5.57
InvC Am	11.71	12.80
Inv Bos	13.11	14.33
INVEST GROUP:		
Mut	12.08	13.06
Stock	20.53	22.10
Select	10.44	11.16
Var Pay	7.45	8.05
Inten	6.30	6.81
Inv Res	14.12	15.43
Istel Fd	35.28	35.99
Jhnstn	14.84	14.84
KEYSTONE:		
Inv B-1	24.73	25.81
Med B-2	23.61	25.76
LPr B-3	17.20	18.77
Dis B-4	10.59	11.56
Inc K-1	9.71	10.60
Gth K-2	5.64	6.16
HGr S-1	24.26	26.46
Inc S-2	13.85	15.12
App S-3	16.64	18.16
LPr S-4	4.74	5.18
Keys Int	15.43	16.69
Knikr	6.97	7.65
Knk Gth	6.89	7.55
Lazard	18.25	19.12
Lexing	11.08	12.11
Life Inv	21.24	23.21
Life Stk	8.15	8.89
Loom Cn	32.72	32.72
Loom Sa	15.48	15.48
Mass Gr	8.71	9.52
Mass Tr	16.30	17.81
Mass Li	12.06	13.18
Med Sec	10.86	...
Mort Gr	7.06	7.68
Mort Ins	10.12	11.09
MIF Fd	16.73	18.09
MIF Gth	4.99	5.41
Mut Inv	10.28	11.28
Mut Shrs	15.43	15.43
Mut Tr	2.86	2.92
Nat WS	23.65	25.47
Nat Inv	16.98	18.36
NAT SEC SER:		
Balan	12.21	13.34
Bond	6.38	6.97
Divid	4.51	4.93
Pf Stk	7.37	8.05
Incom	6.13	6.70
Stock	8.39	9.17
Grwth	8.71	9.62
Nat Wst	10.99	12.04
New Eng	11.52	12.45
New Hor	9.48	9.58
NY Capit	16.43	16.43
Neast IT	18.44	18.44
NCE Sh	12.79	13.98
One Wm	x14.27	15.60
Opph	17.52	19.15
Penn Sq	19.38	19.38
Peoples	8.17	8.95
Phila Fd	12.61	13.82
Pine St	12.67	12.67
Pioneer	9.64	10.54
Price TR	17.10	17.27
Providt	4.44	4.85
Puritan	9.69	10.31
Putnam	15.70	17.16
Put Grth	9.49	10.37
Wtly Dis	7.38	8.07
Resch In	11.68	12.77
Revere	12.74	13.85
Scud Can	15.57	15.82
Scud SC	20.14	20.14
Scud Stk		
Sel Am	10.56	11.42
Sh Bos	11.32	12.37
Shs Am	15.62	17.03
Swst Inv	9.12	9.86
Sovr In	15.86	17.37
State St	41.62	44.37
Stein RF	39.93	39.93
Stein Stk	35.06	35.06
Sterl Inv	12.82	13.86
Telev El	8.11	8.84
Tmpltn	10.75	11.75
Tex Fd	12.94	14.14
TwnC G	4.51	4.93
TwnC I	5.08	5.55
UBS Fd	10.78	11.78
UNITED FUNDS:		
Accu	15.93	17.48
Incom	13.21	14.44
Scien	7.39	8.08
Un F Cn	20.86	22.67
Un Intl	9.78	10.72
Val Line	6.33	6.95
Val Linc	x5.56	6.08
Val LSpl	3.60	3.93
Vangrd	6.18	
WallS In	10.37	11.33
Wsh Mut	11.48	12.55
Well Fd	14.97	16.32
West Ind	5.67	6.21
Whitl	14.27	15.43
Wndsr	x15.31	16.64
Winfld	8.32	9.09
Wiscon	7.18	7.85

N.Y. Eggs And Butter

NEW YORK (UPI) — (USDA)—Butter market Friday: Offerings were ample. Demand fair. Wholesale selling prices in cents per pound (bulk in fiber boxes) AA (93 score) 58½-59; A (92 score) 58½-58¾; B (90 score) 58¼-58½.

NEW YORK (UPI) — (USDA)—Egg market Friday: Offerings more than ample. Demand light. Wholesale selling prices in cents per dozen (minimum 25 cases)

Extra fancy heavy weight (Min. 10 per cent AA, 65 per cent A, 47 pounds) white 28-29½; brown 31½-32½.

Fancy medium (Min. 10 per cent AA, 65 per cent A, 41 pounds) white 23-24; brown 22-24.

Fancy heavy weight (Min. 70 per cent A, 47 pounds) white 28-29; brown 30½-31.

Number 1 medium (Min. 70 per cent A, 40 pounds) white 23-23½.

Pullets (smalls, Min. 70 per cent A, 36 pounds) white 20-20½; brown 20-20½.

Standards (Min. 80 per cent B, 45 pounds) mixed 27-27½.

Checks (average, 44 pounds) mixed 24½-26.

Miners Hospital Lists Births

FROSTBURG — Mr. and Mrs. Victor Clark, Midland, a son Thursday.

Mr. and Mrs. Wayne Plummer, Frostburg, a daughter Thursday.

Lonaconing Rotary Dance Is May 15

LONACONING—The Lonaconing Rotary Club met in the home of Alvin C. Neat Post 5280, VFW. Dinner was served by the Ladies Auxiliary.

William McElvie, president, outlined plans for the district conference April 30 and May 1 and 2 in Cumberland.

Harry Warnick and Lee Russell, co-chairmen of the annual broom sale, reported the project was a success.

Plans are underway for the annual Black Diamond Ball May 15 at the Clary Club. Jack Wilhelm was appointed chairman for the event. Music will be furnished by The Modernaires.

Cub Mardi Gras Is Postponed

FROSTBURG — A Mardi Gras scheduled tomorrow by Cub Pack 56, sponsored by the PTA of St. Michael's School, has been postponed until May 3 at 2 p. m., said Paul Jenkins, cubmaster.

Cubs in festive costumes lead by a king and queen will be part of the program which will include games, contests and entertainment in the school hall. Refreshments will be available.

Other Cub Packs of the city have been invited to par-attend.

Ill At Home

LUKE — Mrs. L. E. Wortmen, who has been ill at her home for the past two weeks, will enter Potomac Valley Hospital, Keyser Sunday.

Announce Birth

BLOOMINGTON — Mr. and Mrs. Glenn Harvey, Bloomington, announce the birth of a daughter at Potomac Valley Hospital, Keyser.

Announce Birth

KEYSER — Mr. and Mrs. Glenn Harvey, Bloomington, announce the birth of a daughter at Potomac Valley Hospital.

Deaths And Funerals

Service Monday For Victim

Services for Mrs. Margaret E. Kane, 69, who was fatally injured Thursday when she was struck by a car in front of her home, 407 Fifth Street, will be conducted Monday at 11 a. m. at the George Funeral Home.

Rev. Charles W. Bogan, pastor of St. Mary's Catholic Church, will officiate and burial will be in St. Patrick's Cemetery

Pallbearers will be C. R. McLucus, John Sherry, J. W. Moore, Eugene Carder, Earl Seese and Francis Conlon.

Friends are being received at the funeral home from 2 to 4 p. m. and 7 to 9 p. m.

Police identified the driver of the car as Edward Blacker Jr., 16, of 1325 Virginia Avenue. The youth and several other witnesses have been questioned by County Investigator William F. Baker who said the investigation is being continued.

Police said, Mrs. Kane was standing in the street near the curb and was bending over working on a grassy plot in front of her home when she was struck. She was taken to Memorial Hospital but was pronounced dead on arrival.

MRS. NORMAN H. SMITH

Mrs. Dorothy Marie Smith, 32, wife of Norman H. Smith, 117 Main Street, Ridgeley, died Thursday night in childbirth at Memorial Hospital. An infant daughter was born dead.

Born in Cumberland, she was a daughter of Arthur L. and Mae M. (Hymes) Green, Carpenter's Addition, Ridgeley.

Surviving, besides her husband and parents, are a son, Norman C. Smith, and three daughters, Marilyn M., Deborah K. and Pamela R. Smith, all at home, and a sister, Mrs. Helen Comer, Ridgeley, and her paternal grandmother, Mrs. Annie H. Nichols, Pittsburgh.

The body is at the George Funeral Home where friends will be received from 2 to 4 and 7 to 9 p. m.

Services will be conducted at Calvary Methodist Church, Ridgeley Sunday at 2 p. m. by Rev. B. F. Hartley, pastor. Interment will be in Sunset Memorial Park.

The body will be taken to the church at 1 p. m. tomorrow.

Pallbearers will be Bernard Smith, Francis Smith, Harold Smith, Robert Lowell, Kenneth Riggleman and Gavin Heare.

MRS. HARRY FOOR

LONACONING — Mrs. Louise E. Foor, 64, died Thursday at her home on Jackson Street.

Born in Cumberland, she was a daughter of the late August and Dora (Finkeley) Trost and widow of Harry Foor.

Surviving are five sons, Clyde and Robert Foor, both of Lonaconing; Kenneth Foor, Frostburg; Donald Foor, Wheaton, and Vernon Foor, Pontiac, Mich.; a brother, Werner Trost, Washington, and 10 grandchildren.

The body is at the Eichhorn Funeral Home where friends will be received from 2 to 4 and 7 to 9 p. m.

Services will be conducted there Sunday at 2:30 p. m. by Rev. Demauth Blanton and interment will be in a Cumberland cemetery.

COLUMBUS D. RAVENSCROFT

KEYSER — Columbus D. Ravenscroft, 79, died yesterday at the home of a daughter, Mrs. Raymond Spencer, 385 Keys Street, following an illness of two months.

Born at McCoole, he was a son of the late G. W. and Jenny (Dayton) Ravenscroft. His wife, Mrs. Annie (Ervin) Ravenscroft, preceded him in death. Mr. Ravenscroft was a retired employe of the B&O Railroad Company.

Surviving, besides Mrs. Spencer, are three sons, George E. Ravenscroft, Cumberland; Donald C. Ravenscroft, Keyser, and William Ravenscroft, New Creek; another daughter, Mrs. Annabelle Scott, Martinsburg; a brother, Jesse S. Ravenscroft, New Creek; a sister, Mrs. Josephine Michael, Oakland, Md., and 25 grandchildren.

The body is at the Rogers Funeral Home where friends will be received from 2 to 4 and 7 to 9 p. m.

Services will be conducted there Sunday at 2 p. m. by Rev. W. W. Harvey and interment will be in Queens Point Cemetery.

DR. ROBERT T. COFFMAN

KEYSER — Services for Dr. Robert T. Coffman, 49, former chief surgeon and president of Potomac Hospital Corporation here, who died Thursday after surgery in St Francis Hospital, Cincinnati, where he was a staff member, will be conducted Sunday.

Rev. Robert J. Westerburg, pastor of Trinity Lutheran Church, will officiate at the 2:30 p. m. services at the Markwood Funeral Home. He will be assisted by Rev. Donald D. Anderson, of Pittsburgh, former pastor of the church.

Burial will be in Queens Point Cemetery.

The family has requested that in lieu of flowers, contributions be made to Potomac Council, Boy Scouts of America, or the Mineral County unit of the American Cancer Society.

SIMMONS SERVICE

OAKLAND — A service for Oliver H. Simmons, 56, Clearwater, Fla., a former resident who died Thursday at St. Petersburg, Fla., will be conducted Monday at 3 p.m. (EDT) at the Leighton-Durst Funeral Home. Rev. James F Remley will officiate and interment will be in Oakland Cemetery.

Friends will be received at the funeral home after 4 p.m. tomorrow.

Clarence Litzenburg Service Set Sunday

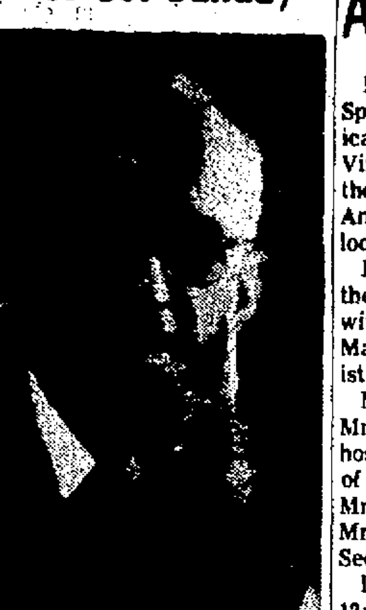

CLARENCE LITZENBURG

Clarence Litzenberg, 81-year-old retired businessman, died yesterday at his home, 250 National Highway, LaVale, following an illness of several months.

The founder and chairman of the board of directors of the Litzenburg Company, which engages in outdoor advertising and display printing and manufacturing fields, he also founded the firm that preceded the Litzenburg Company.

Born in Rainsburg, Pa., a son of the late Hiram L. and Georgianna Litzenburg, he was educated in public schools in Bedford County and Cumberland, his family having moved here while he was a youngster. Twice married, he was preceded in death by his first wife, Mrs. Alice (Gilchrist) Litzenburg.

For many years, Mr. Litzenburg was secretary of the old Cumberland Cereal Company and traveled extensively in the Tri-State area in the grain and feed business. He entered the stock brokerage business here in 1920 and maintained the business for more than 20 years after which it was purchased by Stein Brothers and Boyce of Baltimore.

Until his recent retirement, Mr. Litzenburg was a member of the board of directors of First-Second National Bank and Trust Company, and also of the Cumberland Steel Company.

Active in fraternal, social, service and civic affairs, he held membership in Cumberland Rotary Club, Ali Ghan Temple, Scottish Rite Bodies, Fort Cumberland Lodge 211, AF&AM; Tri-State Traffic Club and United Commercial Travelers. Mr. Litzenburg was a former member of the Salvation Army Advisory Board.

Surviving are his widow, Mrs. Rebekah H. (Otto) Litzenburg; a son, Thomas V. Litzenburg, LaVale, and two grandsons, Rev. Thomas V. Litzenburg Jr., Birchrunville, Pa., and C. David Litzenburg, Bedford, Pa.

The body is at the Stein Funeral Home where friends will be received today from 2 to 4 and 7 to 9 p.m.

Services will be conducted there tomorrow at 2 p. m. and interment will be in Rose Hill Cemetery.

The family asks that remembrances take the form of donations to the charity or cause of the friend's selection.

Pallbearers will be Winfield H. Adam, William H. Eisenberger, Albert A. Helmick, Earl K. Kline, William M. Kline and Hugh D. Shires.

MRS. PRESLEY P. BOBO

PETERSBURG, W. Va. — Mrs. Nettie Florence Bobo, 47, wife of Presley P. Bobo, Vienna, Va., former residents, died Thursday in a Fairfax (Va.) hospital.

Born in Grant County, she was a daughter of Harvey I. and Sally (Borror) Whetzel, Petersburg.

Surviving, besides her husband and parents, are two sons, Byler W. Bobo, with the armed forces at Savannah, Ga., and Gene P. Bobo, also a member of the armed forces, who is a patient in Walter Reed Hospital, Washington; two daughters, Miss Carol P. Bobo, Harrisonburg, Va., and Mrs. Richard Herring, Fort Worth, Texas; three brothers, Arlie Whetzel, Baltimore; Loy Whetzel, Harrisonburg, and Ivan Mozer, of Landes, and four half-sisters, Mrs. John Ours and Mrs. John Moyers, both of Petersburg; Mrs. Raymond Baldwin, Kessel, and Mrs. Robert Luzeader, Barberton, Ohio, and a grandson.

The body is at the Schaeffer Funeral Home.

A service will be conducted tomorrow at 2 p. m. at St. John's EUB Church by Rev. Edgar Mull. Interment will be in Lahmansville Cemetery. The body will be taken to the church at noon tomorrow.

MISS MARY MOXLEY

Miss Mary Moxley, 76, of 227 Carroll Street, died yesterday in Allegany County Infirmary where she was admitted two days ago.

Born in Cumberland, she was a daughter of the late M. Lafayette and Margaret E. (Schilling) Moxley and a retired employe of Mower's Bakery. Miss Moxley was a member of First Baptist Church, the Woman's Missionary Society of the church and had served 45 years as superintendent of the Primary Department of the Sunday School.

Surviving are a sister, Mrs. Ella M. Taylor, this city and a number of cousins.

The body is at the Silcox Funeral Residence where friends will be received from 2 to 4 and 7 to 9 p. m.

Services will be conducted there Monday at 2 p. m. by Rev. Benjamin R. Bruner and interment will be in Rose Hill Cemetery.

Legion Unit Conference At Piedmont

PIEDMONT — The District Spring Conference of the American Legion Auxiliary of West Virginia will be held tomorrow at the Kelly-Mansfield Post 52, American Legion Home with the local unit as hostess.

Registration will be held during the coffee hour from 10-11 a. m. with Mrs. May Adams and Mrs. Mary Hood in charge of the register.

Mrs. Elizabeth Thomas and Mrs. Mary Wilt will be acting hostesses. Committee in charge of the coffee hour comprises Mrs. Leonelda Harry, chairman, Mrs. Goldie Mills and Mrs. Elta See.

Luncheon will be served at 12:30 p. m.

Mayor Donald M. Mellor will give the address of welcome on behalf of the city and Vice Commander Frank Fike will also address the group. The Rev. Eugene Ruane, assistant pastor of St. Peters Catholic Church, will deliver the invocation.

Mrs. Ethel Cross, Martinsburg, district president, will be in charge of the business session.

Members of the Berkeley Springs Auxiliary will present a memorial service, honoring the deceased of the past year, which will include the late Mrs. Beulah Cross and Mrs. Margaret Bess, of the Kelly-Mansfield Auxiliary.

Mrs. Elizabeth Morgan will present a reading during the tea, which will conclude the afternoon session under the direction of Mrs. Adams and Mrs. Charles Hood.

Keyser Jaycee Election May 4

KEYSER—The Keyser Jaycees will elect officers May 4.

Nominees include Charles Warnick and Adolph Welch, president; William Borowski, internal vice president; Joseph House, external vice president; Rudy Sites, secretary; Lionel Friend, treasurer; Joseph McAboy, Dwight Hovis and Thomas Constable, board of directors.

Members will sponsor a Road-E-O May 16, with Keith Maine and Edward Chapman as co-chairmen. American flags are being sold by the organization, and persons desiring to purchase one can contact Thomas Constable or any other member.

Mr. House gave a progress report on the "Miss Eastern West Virginia" pageant to be held May 2. The inter-club meeting with Kiwanis, Lions and Rotary will be held at 6:30 p. m. Wednesday in the Moose Home.

Birth Is Announced

LONACONING — Mr. and Mrs. Charles Michael, Cleveland, Ohio, announce the birth of a daughter there April 21. The mother is the former Shirley Ellifritz of Lonaconing, and the father also is a former resident.

Meeting Monday

ELLERSLIE — The Homemakers Club will meet at 7:30 p.m. Monday in the EUB Church basement. Guests will be members of the Frostburg Girls 4-H Club who will give demonstrations.

MRS. E. RAYMNOD SECHLER

Mrs. Minnie Bell Sechler, 77, died yesterday at her home, 30 North Liberty Street.

Born in Rockwood, Pa., she was a daughter of the late William H. and Cora J. (Waltrout) Otto.

She is survived by her husband, E. Raymond Sechler; two brothers, George B. Otto, Johnstown, Pa., and Frank H. Otto, Detroit, Mich.; a sister, Mrs. Fred Schmucker, Rockwood.

The body is at the Stein Funeral Home where friends will be received today from 7 until 9 p.m. The body will be taken to the Wood Funeral Home tomorrow for a service Monday at 2 p.m. Rev. John Koert will officiate and interment will be in Rockwood IOOF Cemetery.

SUMMERFIELD RITES

A funeral service for Mrs. Cora Summerfield, 84, Rawlings, who died Wednesday, will be held today at 1:30 p. m. in the Hafer Chapel of the Hill Mortuary, National Highway. Rev. Carl Whitten will officiate and burial will be in Restlawn Burial Park.

Pallbearers will be Willard Collins, James Ritchie, Granville Shumaker, Philip Evans, Clement Myers and Arthur Evans.

DANCE
The New McCoole
VFW Post 6775, McCoole, Md.
Saturday Nite
April 25 from 9 'til 12
Music By
"KEN" SHOOK
and his Orchestra
Featuring
"Al" Homburg
On The Vocals

DANCE
Republican Club
Union St., Lonaconing
Saturday Night
From 9 to 12
MUSIC BY
PIE HARVEY TRIO

Fellowship Dinner Is Set May 1

KEYSER — Plans for a fellowship dinner on May 1 were discussed during a meeting of the WSCS of First Methodist Church by Mrs. Raymond Wolford.

It was announced that all secretaries are to fill out reports prior to the final session of the study course, "Three Spiritual Classics" at 8 p. m. tomorrow at the church.

Miss Myra Nefflen, WSCS president, called for a meeting of group leaders on Sunday, May 3, at 7:30 p. m. at which time names will be drawn for each group for the coming year.

Workers who will clean the church kitchen agreed to meet on Tuesday beginning at 10 a. m. Mrs. J. R. Wilson informed the members that Upper Rooms were ready to send out to those on her list and money collected toward a scholarship fund was presented to the treasurer.

Mrs. Ward Harvey gave a report on the district meeting held in Clarksburg and said the Moorefield District received first place in Christian social relations, increase in members and in the Methodist Youth Fellowship fund.

Mrs. J. E. Prettyman reported on a music workshop which was held last Sunday. Miss Nefflen and Miss Mary Rice also attended the Clarksburg meeting.

Midland WSCS Has Election

MIDLAND—Mrs. Hugh McGann was elected president of the WSCS of Grace Methodist Church at a recent meeting.

Other officers are Mrs. Frank Robertson, vice president; Mrs. Walter Fleigle, secretary; Mrs. Earl Kroll, treasurer; Mrs. Joseph Sigler, promotion secretary.

Mrs. William Kroll will be in charge of spiritual life; Mrs. Frank Wilson, literature; Mrs. Edward Eisentrout, social relations; Mrs. John Blair, student work; Mrs. William Wilson, youth work; Mrs. Eloise Baker, children's work; Mrs. Edward Kroll, supply work; Mrs. Dora Lancaster, missionary education; Mrs. Russell Durst, key woman.

During the business meeting plans were made to attend a zone meeting in Lonaconing and it was announced that a district meeting will be held on May 15 at Zion Methodist Church on Bedford Road.

A special meeting of the society will be held on Tuesday.

NOTICE OF ELECTION

An election will be held at the City Hall, Midland, Md. on Monday, May 11, 1964 from the hours of 1 p.m. to 7 p.m. for the purpose of electing a Mayor and Three (3) Councilmen for terms of four years each.

The following are candidates:
MAYOR, Lionel D. Baker
COUNCILMEN, Donald Broadwater, Donald Cook, Harry Devlin, William Kroll, Harry Youngblood.

Signed: Lionel D. Baker, Mayor
John E. Kesner, clerk
N-T—April 25, 1964.

PUBLIC DANCE
AT VICTORY POST 155
AMERICAN LEGION
Westernport, Md.
SAT. APRIL 25
Music by:
GENTLEMEN OF NOTE
Admission: 50c per person
Dancing 9-12

It's FUN to ROLLER SKATE
Wed., Fri., Sat., Sun.
7:30 - 10:30 P.M.
Sat. & Sun.
1:30 - 4:00 P.M.
"KEEP IN SHAPE . . . ROLLER SKATE"
ARMORY
ROLLER RINK
NATIONAL GUARD ARMORY
FROSTBURG, MD.
PHONE OV 9-8838

YOUR 5 Channel Clear Cable TV
is now available
in Frostburg
for further information
Call our office
Frostburg Cable TV
OV 9-5822

HAMBURGER
10¢
with purchase of
any beverage
all day Monday, April 27
DIEST PHARMACY
and
COFFEE SHOPPE
Frostburg

The Cumberland News

Published daily except Sunday, 7-9 S. Mechanic Street Cumberland Maryland by The Times & Alleganian Company
Second Class Postage Paid At Cumberland Maryland
Member of The Audit Bureau of Circulations
Member of The Associated Press
Telephone 722-4600
Subscription rates by Carrier
7c Single Copy 42c Per Week
Mail Subscription Rates Cumberland News
Maryland Pennsylvania, West Virginia, Virginia and District of Columbia
$1.50 One Month—$8.25 Six Months—$16.00 One Year
All Other States
$1.75 One Month $9.75 Six Months—$19.00 One Year
The Cumberland News assumes no financial responsibility for typographical errors in advertisements but will reprint that part of an advertisement in which the typographical error occurs. Errors must be reported at once.

Saturday Morning, April 25, 1964

Red Name-Calling: And Then What?

The Communist family quarrel rages on, but where is it leading? Many so-called experts predict that the inevitable outcome must be a final, dramatic, irrevocable split between Moscow and Peking—possibly expulsion of China from the Red camp at a world conference.

Perhaps. But there is no assurance this will happen soon, despite the apparent intensity of current exchanges between the feuding Red giants.

The Kremlin attempted to call an international conference several months ago to deal with the Sino-Soviet rift, but it never materialized. Now the Soviets again are talking of such a meeting. But do they command enough support to bring it off—and to make it the occasion for reading Peking out of the conspiracy?

A look at the Communist balance sheet shows that, while Moscow may retain majority support in its fight with Peking, it has less than the solid backing it would like if it is to deal drastically with Mao.

To date, puppets in Hungary, Czechoslovakia, Bulgaria and East Germany have accepted, repeated and supported the Moscow line in the dispute. Romania is a question mark. It failed to reprint Mikhail A. Suslov's fiery speech, which is more or less the official text for the current Kremlin outburst against China. Nor have Romanian papers printed Khrushchev's remarks about Mao.

Yugoslavia has taken a few jabs at Peking but likes to play both sides against the middle. Wladyslaw Gomulka joined Khrushchev in denouncing China, but Poland remains cool to the idea of a world meeting, unless it promises to heal the rift instead of formalizing it. Albania, of course, is on China's side.

Farther afield, the Italian Communist Party is reported opposed to a world confrontation. Cuba, which may be typical, would like to see the status quo maintained so it can play Moscow off against Peking.

The tug-of-war could go on for a long time. All that is clear is that the Communist world is no longer a monolith.

These Days

By John Chamberlain

Third Course Thinking

Ever since President de Gaulle recognized the independence of Algeria, North African Moslems have been moving into France by the thousands in search of jobs. The influx has become so burdensome to the French economy that Paris has had to apply a quota system to the number of Algerians that it is willing to accept each month. Thus freedom loses another battle, if the right to move is still considered a freedom in these days when Humpty Dumpty is revered as a greater authority on the dictionary than Noah Webster.

There is a great sadness about all this, for if the world had only not hardened into an ideological mold along toward the end of World War II Algerians would not now be dependent on getting out of their country in order to make a living. The real lack of flexibility in thinking came about when the "liberals" took over the Leninist theory that every little colonial area had to have a national-cum-socialist revolution of its own. We needed a Senator Fulbright — a different sort of Fulbright, of course, one who could be really flexible—to suggest back in 1945 that the problems of the backward areas might be solved by getting outside the standard formula for decolonializing a country.

In the case of Algeria, the French writer, Albert Camus, had a "third course" idea for French North African territory. As a native of Algeria, Camus loved his original homeland. His proposal was that Algerians, both Moslems and French, experiment with two separate legislatures, *one for the French "colons,"* and the other for the original native North Africans. Each legislature would have been empowered to deal with subjects appropriate to its own interests. When common action, however, was indicated, the two legislatures would have been called upon to thrash things out, much as the U.S. Senate and House of Representatives do when they meet in joint committee for final consideration of a bill. The Camus idea would have given Moslems and French in North Africa the equivalent of the old John C. Calhoun "concurrent veto." And the two communities, free to agree or disagree, would have remained constituent parts of metropolitan France, with all the economic benefits that such membership would have conveyed to them.

Whether the Camus idea would have worked is a question, of course. But it could hardly have been more disastrous to individual Moslems in Algeria than the rule of Ben Bella.

In the case of U.S.-owned Puerto Rico, a "third course" has worked far better than any standard decolonialization of that Spanish-speaking island would have worked. While Haiti, which has been free ever since Napoleonic times, is a prime example of what nationalist decolonization can do to wreck a country, Puerto Rico has prospered by seeking freedom under the U.S. flag.

If the Leninist stereotype had not been so compelling back in 1945, the various African nations might have taken the road of Puerto Rico. The capacious tent of federalism might have been extended to include the Belgian Congo and Belgium itself in a pattern of freedom that would not have had any of the drawbacks that a complete separation of the two countries entailed.

It is still not too late for the world to seek a "third course" for Portugal's African colonies of Angola and Mozambique. If the UN would only take the Fulbright *call for flexibility in thinking to its heart*, it might bring acceptable counsel to bear on Portugal that would end by giving Angola and Mozambique the benefits of freedom under federalism.

The trouble with freedom under nationalism as against freedom under federalism is that it cannot reap the economic advantages that go with larger political units. Nor can citizens of the new nation states depend on their governments for the protection of individual, as contrasted with group, rights.

We need a revival of "third course" thinking before the whole world is lost. The Algerians who cannot live at home and cannot count on getting jobs in France know all about it.

(Copyright, 1964, King Features Syndicate, Inc.)

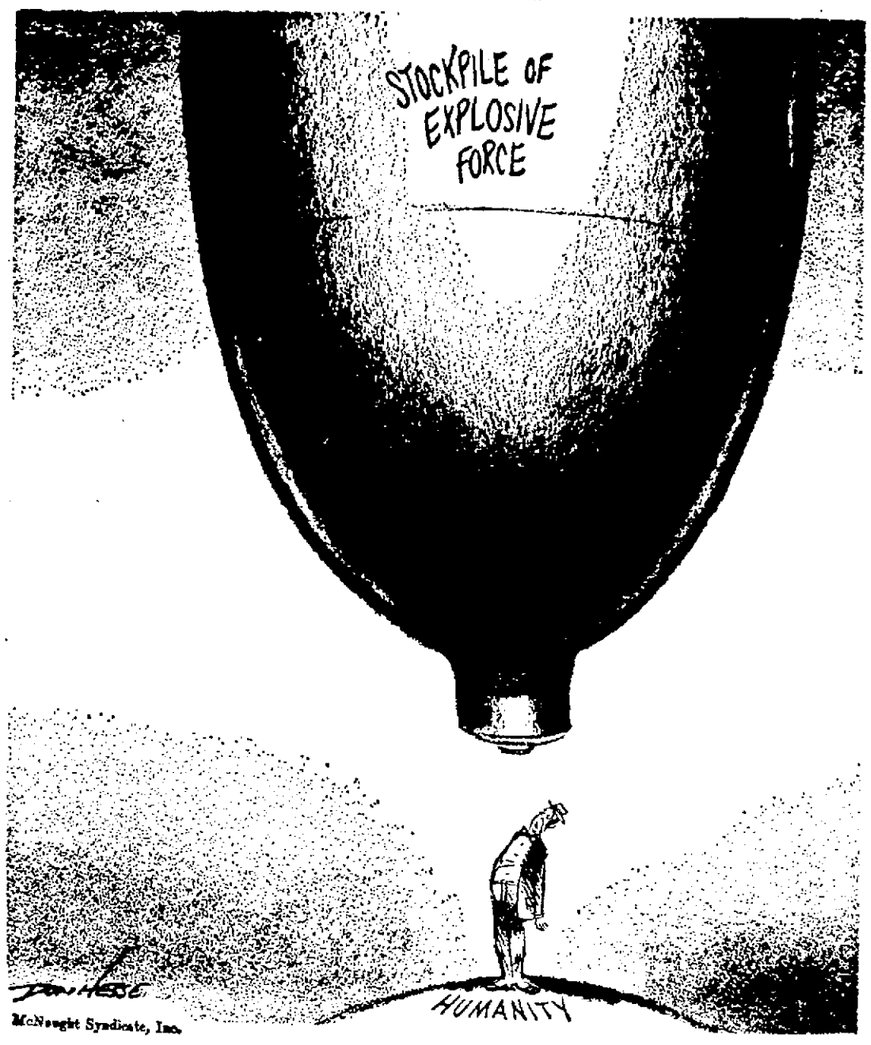

Is There A Constitutional Right To A 'Stall-In'?

By David Lawrence

WASHINGTON — What's the difference between a "stall-in" and a "sit-in"? Did the New York City Police violate "the law of the land"—as proclaimed by the Supreme Court of the United States—when demonstrators were arrested in and around the New York World's Fair?

These questions reflect the confusion that exists in the United States today as to what are the true limits of "street demonstrations'.' and just how far the exercise of the right of petition may go before it becomes a vehicle of violence.

But no matter whether one approves or disapproves of these *demonstrations, the point* has been dinned into the ears of many Americans that what the Supreme Court says is "the law of the land." *Small wonder that the* "civil rights" demonstrators decided on a "stall-in" as a mere supplement to the rights granted *them in court cases in connection* with "sit-ins" and "marches."

The Supreme Court of the United States, for instance, on May 20, 1963, reversed the conviction of three negroes and one white student who had been arrested for trespass when they refused to leave a lunch counter of a store in New Orleans. There was no ordinance requiring segregation, but the mayor had issued a statement previously in which he said that "the community interest, the public safety, and the economic welfare of this city require that such demonstrations cease and that henceforth they be prohibited by the Police Department."

Speaking for the Supreme Court, Chief Justice Warren concluded that this statement by a city official was state action and thus constituted denial of "equal protection." The arrest of the "sit-in" demonstrators was, therefore, held to be unconstitutional. Justice Douglas, in a concurring opinion, insisted that a restaurant "has no aura of constitutionally protected privacy about it." Certainly the same can be said about the World's Fair pavilions.

In another case, decided on February 25, 1963, the Supreme Court reversed the conviction of 187 Negro students involved in a "march" around the State House in Columbia, S.C. The local police had permitted the demonstration to go on for about 45 minutes and made the arrests for breach of the peace only after the students refused to obey an order to disperse when a crowd had gathered in the area and traffic was being impeded. The Supreme Court, by an 8-to-1 vote, held that this violated constitutional guarantees of free speech, free assembly and freedom to petition.

Demonstrators thus have been encouraged to block entrances and collect crowds that disrupt traffic—if only to gain notoriety or publicity for their cause. The right of any citizen to drive his automobile and stall it on a public highway is regarded by some Negro leaders as comparable to the court-approved right of "sit-in" demonstrators to block entrances to buildings.

Strictly speaking, the police should be able to arrest persons either for a breach of the peace or for performing acts which threaten a breach of the peace. But the Supreme Court has declared otherwise, and the supporters of the "stall-in" idea have every right to invoke the existing Supreme Court decisions in defense of their demonstrations in New York City. It is true that the New York state court issued an order enjoining the "stall-in" demonstration. The mere existence of an injunction, however, is not sacred in the eyes of the Supreme Court if the person who violates it claims his objective is to obtain constitutional rights. This is an extreme interpretation, but the Supreme Court has made it. It now remains valid, legally speaking, until it is either reversed by the Court itself or by a Constitutional amendment.

Two of the demonstrators at the New York Fair on Wednesday—James Farmer, national director of the Congress of Racial Equality, and Bayard Rustin, who was deputy director of the "March on Washington" last August—engage in a "sit-in" that blocked entrances to the New York City Pavilion, and were arrested. They arrived at the Fair with many followers, and one of the leaders said: "I came here to court arrest."

Now, ordinarily individuals would not take these chances, but they have been supported by recent Supreme Court decisions and by the voices of approval which have been raised in many quarters to the idea of demonstrations. Thus, for example, in the "March on Washington" there was a disruption of traffic and a heavy financial loss to merchants in the city of Washington and to the city government, but the "march" nevertheless was applauded not only by much of the press but in speeches in Congress and elsewhere. Many workers were afraid to go to the center of the city and a good many citizens refrained from going to their jobs, preferring to take no chances on entering the downtown area.

The danger of any demonstration involving hundreds of persons is one that poses a bewildering legal problem for the police. Shall they deal with a threatened demonstration and get a court order as a preventive, or must they wait until law and order have actually been disrupted and somebody has been hurt? The Supreme Court, for the time being at least, has decided things must reach the point of violence before the police can intervene.

Copyright, 1964
(New York Herald Tribune, Inc.)

Letters To The Editor

Sir:

The current program of rose planting in Cumberland and the development of a practical zoning code in Allegany County are encouraging to the citizens desiring that Allegany County be made a more desirable area in which to live. However, what is being done about cleaning up the North Branch of the Potomac River?

Instead of being an asset to this area, the Potomac is a liability in its resemblance to an open sewer. In fact, it is worse than an open sewer. A visit by this writer to the Pinto, Maryland sewage lagoon on April 18 revealed that no odor from the lagoon could be detected while standing on the bank of the lagoon. During the same period of time the stench from the Potomac was quite nauseating at a distance of one mile from the river.

Why should upstream industry be allowed to dump their putrid waste into the Potomac and to distribute their foul odors among their downstream neighbors residing in such areas as Keyser, Pinto, Potomac Park, and Cumberland?

The Cumberland News could perform a public service by spearheading a drive to eliminate the stench of the Potomac.

JOSEPH K. CAMPBELL
RD 5, Box 264
Cumberland

(Editor's note: Upstream industries do treat their wastes. Several communities are dumping untreated wastes into tributaries of the Potomac, but plans to end this by providing adequate treatment are in various stages in different localities.)

Backtalk From The Nocturnal Sunglasses Set

By Dr. Theodore R. Van Dellen

A few months ago I received a letter asking why some people wear dark glasses at night. I replied that the practice is silly and psychiatrists contend those who do so "are neurotics who are trying to hide or escape from the public."

A few days later an Indianapolis, Ind., woman wrote: "I am neither silly nor ready for the psychiatrist's couch but I use dark glasses not only on bright days but at night. *The reason is that I* have had cataract surgery on both eyes and sunlight and auto headlights practically blind me. A *friend who has diabetes also finds* it necessary to protect her eyes in this way on extremely bright days."

Another rebuttal came from a Chicagoan, who wrote: "Your answer made me see red. Since 1937, I have had chronic eye infections and one eye pains when exposed to light or movement. In addition, I need dark glasses to hide the unsightly damaged eye."

The following letter came from an Alexandria, Va., reader: People who wear colored glasses at night are not necessarily neurotic—just vain. I use contact lenses and sometimes wear dark glasses at night when it is windy or dusty They act as a shield."

This person could use ordinary specs as a shield and I guarantee she will see better at night. I have no objection to tinted lenses during the day, especially when the eyes are inflamed or sensitive to strong light. Wearing them indoors at night is another matter. But, regardless of opinions, likes, and dislikes, never wear dark glasses when driving a car at night.

STICKY EYELIDS

G. T. writes: When I awaken in the morning I can hardly open my eyes because they are sticky. Can you tell me what this due to?

REPLY

Inflammation of the conjunctiva, the membrane that lines the inside of the eyelids, may be caused by *infection, injury, irritation*, or allergy. Yours sounds like infection. Send stamped, self-addressed envelope for leaflet on conjunctivitis.

WANTS POSITIVE GIRL

John writes: My blood is Rh positive and I am of the opinion that I should marry a girl with the same type of blood. Do you agree?

REPLY

There is a good chance that you will, considering that 85 per cent of the population is Rh positive. I also *predict* that when you fall in love your silly idea will be forgotten.

CAN'T ABSORB GLUTEN

J. A. L. writes: Is sprue a condition of the stomach lining?

REPLY

Sprue (adult celiac disease) is classified as a malabsorption syndrome. The stomach lining lacks a certain substance that prevents the *absorption of foods containing gluten*. This means the individual must avoid any products made from wheat, rye, barley, *buckwheat, and oats*.

CALCIUM AFTER FRACTURE

M. B. writes: Will a high calcium diet quicken the healing of a broken bone?

REPLY

No, but this mineral gives the bones at least one of the elements needed to encourage healing. A normal diet usually supplies all the calcium required for bone growth.

LEG ULCER

J. W. writes: I have a varicose ulcer on the leg. Will removal of the varicose vein heal the sore?

REPLY

Usually. If not, the ulcer is removed and replaced with a skin graft.

SMALL BLOOD LOSS

Mrs. A. W. writes: Every six months the doctor takes blood from a finger for testing. What makes me feel weak after he does this?

REPLY

This effect must be psychological because only a few drops are removed for the test made from finger tip blood.

To the limit of space questions pertaining to the prevention of diseases will be answered. Personal replies will be made when return stamped envelope is enclosed. Telephone inquiries not accepted. Dr. Van Dellen will not make diagnoses or prescribe for individual diseases.

Try And Stop Me

By Bennett Cerf

A pert little blonde nit-wit had been the constant *companion of* an elderly tycoon for three long, long years, and when he finally gave up the ghost, she came to the reading of his will in a very hopeful mood. Then the blow fell. The lawyer pinned her with a very disapproving look and told her, 'Miss van de Vere, I must tell you that my client seems to have left his money to Mt. Sinai Hospital and his brain to you."

Groucho Marx was introduced to one of Spain's greatest matadors at a Hollywood garden party. "How many bulls do you figure you've met in your career?" asked Groucho. "Probably a thousand," estimated the matador. Enthused Groucho, "You must be the envy of every cow in Spain!"

A salesman in a swank leather goods store suggested to a male customer, "Can I interest you in a beautifully embossed letter opener?" "You cannot," responded the customer firmly. "I'm married to one."

(Copyright 1964 by Bennett Cerf, Distributed by King Features Syndicate)

Halleck's Forces Seek To Scuttle President's Anti-Poverty Program

By Jack Anderson

(Editor's Note — The Drew Pearson column today is written by his associate, Jack Anderson.

WASHINGTON — Huddling secretly with his lieutenants recently, House Republican Leader Charlie Halleck called upon them to obstruct and, if possible, defeat President Johnson's war-on-poverty bill.

The assignment of chief obstructionist went to New Jersey's able Congressman Peter Frelinghuysen, No. 1 Republican on the House Labor Committee, which has been holding hearings on the bill.

He was obliged to do some hasty scrambling to get on Halleck's side of the fence. For, only a few days earlier, Frelinghuysen had endorsed the anti-poverty bill, at least in part, in an interview inserted in the Congressional Record by his fellow Republican, California Congressman Bob Wilson.

"Some press stories," said Wilson, "have suggested that Republicans oppose Federal anti-poverty programs. Is this true?"

"Of course not," replied Frelinghuysen.

"Do you think," asked Wilson, "that Republicans will support some parts of the Johnson anti-poverty program?"

"I sincerely hope so," said Frelinghuysen.

But after the huddle with Halleck, the New Jersey Congressman began using every delaying tactic in the book to block the bill he had previously endorsed.

At one hearing he vowed that, "the Lord willing," the anti-poverty legislation will not be enacted.

Such is the party line, handed down by Halleck—namely, oppose the war-on-poverty program but don't appear to be against the poor.

Congressional Jokester

In the House of Representatives restaurant is a table set aside for liberal Congressmen. To this table recently came a stranger—Mike Feighan, the Cleveland Democrat who is not exactly a liberal. He is now trying to deport Shakespearean actor Sir John Gielgud, plus Richad Burton, husband of Elizabeth Taylor; wants to set up a witch-hunting committee to investigate the State Department; and claims 200 defectors from the U. S. armed services are ready to gun down the President.

"I'm going to blast Drew Pearson on the floor of the house this afternoon," Feighan announced to his colleagues at the table. "I'm going to accuse him of being an agent for Tito and sending Yugoslav money into my district to defeat me.

"And you can call Pearson and tell him that, Charlie," added Feighan, looking at his Cleveland colleague, Charlie Vanik. "As you always do," he added.

Vanik made no comment but shortly thereafter slipped out of the room, presumably to the telephone.

A minute later, the young lady in the House restaurant who handles phone calls called over to the liberal table: "A phone call for you, Congressman Hays."

"Who is it?" yelled Wayne Hays of Ohio in his usual stentorian voice.

"It's Drew Pearson," called back the lady.

It was not Pearson. It was Charlie Vanik who had slipped out to play a joke on his colleague from Ohio.

Udall's Water Headache

Big Ed Johnson, one-time locomotive fireman, one-time Governor and one-time Senator from Colorado has been phoning Secretary of the Interior Stewart Udall, calling him a "water thief."

Reason for Johnson's expletives is the fact that Udall faces the biggest water problem in modern American history and will almost certainly have to rob the upper Colorado River of water which Ed Johnson wants, to feed Lake Mead and protect the water supply of Los Angeles and Southern California.

The howls of anguish from Big Ed Johnson are nothing, however, compared with what will come from the big California ranchers when they learn that their irrigation water is going to be curtailed this year.

The problem is not politics nor niggardliness by Udall but Mother Nature. There hasn't been enough snow in the Rockies. In 1963 the water runoff from the vast mountain range which usually supplies ample water to fill Lake Mead, the reservoir impounded behind Hoover Dam, was only 4,000,000 acre feet. It was supposed to be over twice that much. This year the water-run off is estimated at only 5,000,000 acre feet.

This makes a total water deficit in Lake Mead of 7,000,000 acre feet, and to make up that deficit, the Secretary of the Interior faces the dual prospect of cutting off irrigation water to the big California land-owners who have made the desert south of Los Angeles bloom like a garden, and also of dipping into the water supply which has been building up at Glen Canyon in the Upper Colorado.

Thus he will have the states of Colorado and Utah sore at him, as well as the big ranchers of Southern California. However, when Mother Nature dosen't supply snow to the Rocky Mountains this is the unavoidable headache of the Secretary of the Interior. Udall has to make his decision on or before May 10. In addition to scrimping both the upper Colorado and the Southern California ranchers, he will probably propose a stringent water saving summer for the Far West.

This is the first time in American history that the United States, always considered a nation of lavish water resources, knows the pinch that so many other countries have long experienced—aridity.

Copyright 1964, by Bell-McClure Syndicate

Englishwomen

By John Crosby

LONDON

I went to the movies the other day with a lovely young English girl of 18 who goes to Oxford and, among other things, we watched a short film about parachuting for kicks, which is getting to be just as popular here as in America. "I do that," said the girl whose name is Maria Aitken. "Why?" I asked. "I don't know. I don't really know."

I've met a lot more girls than fellows who enjoy leaping out of airplanes and I've asked them all the same question without getting any very clear answer. Of course, testing your mettle, doing extremely dangerous things for the sheer hell of it, has been a specialty of the English for a long time, but up to this generation it was left to the men. The women poured tea and provided an audience for the men.

I asked Maria if she liked parachuting. "I was terrified. Absolutely terrified. I hated every minute of it. I hated it so much the first time that I went right back up and did it again. I hated it just as much the second time. I have three more jumps coming to me for my five guineas. Of course, I'm going to make them."

Masses of English girls have taken up the adventure kick, which they find more emotionally satisfying than coming-out parties. The other day I lunched with Lady Antonia Fraser, wife of Sir Hugh Fraser, Britain's Minister for Air, and a girl who has a strong claim to being the loveliest woman in England. Blonde girl with a complexion of a hue found usually only in dawns. She's fresh back from a mule train trip in the mountains of central Ethiopia, a dark, dangerous, and exquisitely uncomfortable area.

"Being frightened," said Lady Antonia, who is the mother of four children, "is part of adventure. I was frightened all the time. The day before I went on this trip I remember walking around my house which I quite like and which is very comfortable and full of servants who wait on me as well as children and a husband I adore. I thought: what the hell am I doing going off some place where there'll be no servants, no children, no husband, no anything? Then I thought—well, they'll look a lot better when I get back."

Along with her brother, Thomas Pakenham, she spent a month of lovely hardship and enthralling discomfort riding a mule up Ethiopian mountains and had a lovely time. "Bandits in the area had just stripped a party of Englishmen and left them stark naked. All the men said, 'You have nothing to fear. You're a beautiful woman.' That's not the point, is it? One of the mules fell off a precipice and was dashed to bits. I was quite terrified all the time and I can't wait to go again. Next year I want to climb to the very top of the Andes."

I told her that if she were shopping around for danger and discomfort, the lowlands of South America with its jungles really filled the bill better than anywhere on earth. "With a little bit of luck, you might even get eaten by Indians. Or get your head shrunk. That would be quite a prize up the Amazon—that head."

She shook the lovely thing. "I'm mountain-minded. I love mountains."

She has an explanation for this craving for danger among young English girls. "I think people of my age, after the war, wanted to do something tough. I can't even remember the war. A girl of 20 today wouldn't even have a friend who remembered the war. We missed all that. I have an old-fashioned romantic urge to be a heroine, to do things that other people haven't done. There was another woman in our party and I always got my mule in ahead of hers to be the first white woman ever to set foot in a village."

Her brother, Thomas, stayed on two months longer than his sister. Her first words to him when he got back were: "Don't even unpack. Let's go do it again. We camped at 12,000 feet and I began to feel like a human being again. Nobody in Ethiopia asked me to open a bazaar. (I'd much rather close a bazaar than open one.) Nobody asked me to say a few kind words to my husband's constituents. The scenery was fantastically lovely.

"I started out with two grips and wound up with one, mostly empty. My clothes were all torn to shreds. The last two weeks I wore one blue denim shirt and one pair of blue denim trousers. I'm much happier in those clothes than when I have to worry about whether my hat matches my bag."

Another English girl, named Caroline McCullough, is in the papers today. She went to Courchevel to ski, discovered the snow wasn't very good, and spent her holiday parachuting out of airplanes into it. "I felt a bit daft in *this little plane* with my legs in the slipstream. But then the man tapped me on the shoulder and said, 'Go' and for the honor of the Common Market and all that I went. I was a bit worried when I found myself coming down over a rocky bit of the mountain."

Next year Miss McCullough plans to canoe across Canada, a long distance. "Adventure," says Caroline, "is the thing."

Certainly is. "Ten years ago," says Antonia, "the girls thought something like modeling was an adventure. Now we find that a bit of a bore."

That word boredom is the common coinage of all youth, not only the English, and pops incessantly into their conversation. The one thing in the world that seems to terrify the young of all nationalities is boredom. Never before this affluent age have the kids felt so threatened by the terrors of being bored to death.

Copyright, 1964
(Publishers Newspaper Syndicate)

Fort Hill's Howard Reynolds Hurls No-Hitter To Beat LaSalle, 3-0

Mt. Savage Nips Allegany, 9-8, Leads League

Bruce And Beall Score Initial Triumphs In ACL

ACL STANDINGS

	W.	L.	Pct.
Mt. Savage	3	0	1.000
LaSalle	2	1	.667
Fort Hill	2	1	.667
Allegany	2	1	.667
Beall	1	1	.500
Bruce	1	2	.333
Oldtown	0	2	.000
Valley	0	3	.000

Righthander Howard Reynolds, making his first start on the mound for Fort Hill since the 1962 season, turned in the first no-hitter of the Allegany County Baseball League's 1964 campaign yesterday afternoon as the Sentinels defeated LaSalle, 3-0, at Stitcher Field.

Mt. Savage survived a six-run rally by Allegany in the top of the seventh inning to edge the Campers, 9-8, and take over the ACL lead with a 3-0 record.

Bruce and Beall scored their first league victories of the young season, the Bulldogs trouncing Oldtown 15-0 behind freshman John Prado's one-hitter on the losers' diamond and the Mountaineers taking the measure of Valley, 7-4, at Frostburg

Reynolds, who won one game in two appearances as a sophomore but was used exclusively at shortstop last season, convinced the Explorers that he's still pretty much at home on the hill.

Retires Last 14

Three walks were all LaSalle could muster off the bespectacled senior, who struck out ten and retired the last 14 men to face him after walking hurling foe Tom Stitcher for the second time in the bottom of the third.

Stitcher walked to lead off the LaSalle first and Barth strolled with two away, but "Spunk" Perlozzo fanned to end the inning and Reynolds was out of his only trouble of the afternoon.

Fort Hill tallied twice in the fourth and once in the fifth. Olin Perkins walked in the fourth, moved to second on a pass to Brady and to third on a fielder's choice, then scored on Tommy Keyser's throwing error. Vince DelaGrange singled to plate Lonnie Lewis. A two-out double by Tom Hamilton followed by Reynolds' single accounted for the other run in the fifth.

Stitcher surrendered four hits, walked three and fanned eight and suffered his first loss in two outings. Reynold's no-hitter was the second of the season for a Sentinel pitcher, Dave Price having achieved the feat against St. Peter's in a non-league game on April 9.

Score Six In Seventh

Coasting along with a 9-2 lead after six innings, Mt. Savage almost had the roof cave in when the Campers cut loose for six runs in the seventh before Ralph Wilson, who had pitched a complete game the day before, came in to put down the uprising.

Singles by Larry Birmingham and Bobby Robertson accounted for three runs and two more scored on passed balls for the Indians in the second, and they added another three in the sixth on a two-out free pass to Birmingham, back-to-back doubles by Robertson and Ed Garlitz and Wilson's single.

Bob Klinger grounded out to open the Allegany seventh, but the Campers batted around before Wilson got Klinger on an unassisted putout at first to end the game. The visitors collected six of their eight hits in the productive stanza, including two-baggers by Allen Foley and Jim Arrowood and a pinchtriple by Dorsey.

Lefthander Don Engle, victim of the trouble in the seventh, was credited with the win although he needed help from Colen Kennell and the door-slamming job by Wilson. Zembower, who was supplanted by Steve Vandenberg in the second, was the losing hurler.

Birmingham went three-for-three and scored three runs for the Indians. Robertson and Garlitz had a double and single apiece, and Foley doubled and singled for Allegany.

Prado Whiffs 16

Prado racked up 16 strikeouts, failed to walk anybody and would have had a perfect game save for Deffinbaugh's double in the sixth and one hit batsman.

The Bulldogs collected 10 hits off a pair of Oldtown moundsmen. Gerald Miller banged out three safeties, Dave Imperio garnered a pair and Gilbert Warnick and Paul Carr belted home runs.

Beall struck for five runs in the second to snap a 1-1 tie, and the Black Knights went scoreless until the sixth when they pushed across a pair of tallies.

Dana Robertson hit safely twice, one of the blows going for three bases, and Ronnie Ware also tripled. Valley could solve the offerings of Clark and Phil Colosimo for only four hits. Clark received credit for the win.

Elks To Practice

The Elks of the Hot Stove Baseball League will hold a practice session today at noon at Penn Avenue Field.

COLLEGE TENNIS
Navy 9, Pitt 0

Pro-Files

WHO WAS THE HOME RUN KING FOR A MONTH?

By BOB SUDYK

RUDY YORK, Detroit Tiger slugger, holds the big league record for most home runs hit in one month (18) in August, 1937. He also holds the mark for most grand slam homers hit in one month (3) May 16, 22 and 30th in 1938! He averaged a home run for every five games he played in 12 seasons.

Dist. by King Features Syndicate

Bob Friend Beats Mets 10th Time

Bucs Get 15 Hits In 9-4 Decision

PITTSBURGH (UPI) — Bob Friend continued his three-year mastery over the Mets Friday night, scattering eight hits to lead the Pittsburgh Pirates to a 15-hit, 9-4 victory over New York.

The victory was Friend's 10th without a loss against the Mets and his second over them this season. His record now is 2-0.

New York	ab	r	h	bi	Pittsburgh	ab	r	h	bi
Harknes 1b	4	0	1	1	Schofld ss	5	2	1	0
Hunt 2b	4	0	0	0	Virdon cf	4	3	4	2
Elliott cf	4	0	1	0	Clmnte rf	5	1	2	1
Gonder c	4	1	1	0	Clndnn 1b	4	1	2	2
Altman rf	4	0	0	0	Bailey 3b	5	0	0	1
Thomas lf	4	0	2	1	Mzrki 2b	4	1	2	1
Kanehl 3b	3	1	1	0	Stargel lf	4	1	2	2
Samuel ss	2	0	0	0	Johnson lf	0	0	0	0
a-Krnpol	1	0	0	0	Paglrni c	3	0	1	0
Moran ss	0	0	0	0	Friend p	4	0	1	0
Jackson p	2	1	1	1	Totals	38	9	15	9
Bauta p	0	0	0	0					
b-Taylor	1	1	1	0					
Dillon p	0	0	0	0					
Smith 3b	1	0	0	0					
c-Hckmn	1	0	0	0					
Totals	35	4	8	3					

a-Struck out for Samuel in 7th; b-Doubled for Bauta in 8th; c-Hit into double play for Moran in 9th.

New York 002 100 010— 4
Pittsburgh 021 1032 01x— 9

E — Samuel, Kanehl, Schofield, Friend. PO-A—New York 24-15, Pittsburgh 27-12. DP — Hunt, Samuel and Harkness, Altman and Kanehl. LOB — New York 4, Pittsburgh 8. 2B—Jackson, Harkness, Gonder, Clemente, Clendenon 2, Stargell, Taylor, Schofield. HR — Stargell, Virdon. SB — Kanehl. SF — Clendenon.

	ip	h	r	er	bb	so
Jackson (L, 1-2)	5	12	8	6	1	3
Bauta	2	2	0	0	0	1
Dillon	1	1	1	1	0	1
Friend (W, 2-0)	9	8	4	3	0	5

(Jackson pitched to two batters in sixth)
WP — Jackson. PB — Gonder. U — Secory, Burkhart, Sudol, Pryor. T—2:45. A—7,903.

County League Box Scores

AT STITCHER FIELD

Fort Hill	ab	r	h	LaSalle	ab	r	h
Snider 2b	3	0	0	Stitcher p	1	0	0
Hamilton 3b	4	1	1	Seibert cf	3	0	0
Reynolds p	4	0	2	Keyser c	3	0	0
Perkins lf	2	1	0	Barth 3b	2	0	0
Brady ss	2	0	0	Perlozzo 1b	3	0	0
Lewis 1b	2	1	0	Madden 2b	3	0	0
Del'Grange cf	3	0	1	Lueck ss	2	0	0
Minnick rf	2	0	0	Sawyers lf	2	0	0
Martin c	1	0	0	Delfnbh'gh rf	2	0	0
TOTALS	23	3	4	TOTALS	21	0	0

Fort Hill 000 210 0—3
LaSalle 000 000 0—0

E Keyser. RBI — Reynolds, Delagrange. 2b- Hamilton. LOB Fort Hill 6, LaSalle 3. BB off Reynolds 3, Stitcher 3. SO—by Reynolds 10, Stitcher 8. HBP by Stitcher 2 (Minnick, Martin). U—Andrews and Grimes.

AT MT. SAVAGE

Allegany	ab	r	h	Mt. Savage	ab	r	h
Lowe lf	2	2	1	B'ingham cf	3	3	3
Lease cf	4	1	1	Burkett ss	4	0	0
Foley rf	4	1	2	Robertson cf	3	2	2
Graham 1b	4	1	1	Garlitz c	3	1	2
Arrowood c	4	1	1	Wilson 1b-p	4	0	1
Bruce ss	4	1	0	Loar 3b	1	1	0
Ch'penning 2b	1	0	0	Engle p	4	1	1
Cook 2b	1	0	0	Kennell p	0	0	0
Dorsey 2b	1	0	1	Shatter 1b	0	0	0
Klingler 3b	4	0	0	Blank lf	2	1	0
Z'bower p	1	0	0	Carter 2b	2	0	0
V'enberg p	2	1	1	TOTALS	26	9	9
TOTALS	32	8	8				

Allegany 110 000 6—8
Mt. Savage 150 003 x—9

E Foley, Bruce, Burkett 2, Garlitz. 2b Foley, Arrowood, Garlitz, Robertson. 3b Dorsey. LOB Allegany 5, Mt. Savage 10. BB off Zembower 2, Vandenberg 6, Engle 3. SO by Zembower 1, Vandenberg 5, Engle 3. HO Zembower, 5 in 1⅔ inn; Vandenberg, 4 in 4⅓; Engle, 6 in 6⅔; Kennell, 2 in ⅓; Wilson, 0 in ⅓. HBP by Engle (Bruce). Winner Engle. Loser Zembower. U Nee and Boyle.

AT FROSTBURG

Valley	ab	r	h	Beall	ab	r	h
Bevan ss	3	1	1	Watson 3b	1	1	1
Snider 3b	3	1	1	Ware ss	3	2	1
Shockey cf	4	1	1	Kerch lf	3	1	2
D. Sloan c	3	0	0	Fike c	2	0	1
Getty lf	3	0	0	Keister cf	3	0	0
Lancaster rf	2	0	0	Robertson 1b	3	2	2
G. Sloan 1b	3	1	1	Blank 2b	3	0	2
High 2b	3	0	0	Chaney rf	2	1	0
Ashby p	0	0	0	G. Clark p	2	1	0
Womsley p	2	0	0	Colosimo p	0	0	0
Snyder x	0	0	0	TOTALS	25	7	8
TOTALS	26	4	4				

xWalked in 7th for Wamsley

Valley 100 002 1—4
Beall 151 000 x—7

Errors: Valley 5, Beall 1. 2b G. Sloan. 3b Ware, Robertson. SB Blank, Ware, D. Sloan. SH Fike. DP Blank to Ware to Robertson; Bevan to G. Sloan. BB Ashby 3, G. Clark 5. SO Wamsley 3, Colosimo 1. Hits off G. Clark, 3 (4 runs) in 6 innings; Colosimo, 1 (no runs) in 1 inning; Ashby 2 (4 runs) in 1 inning; Wamsley 6 (3 runs) in 5 innings. WP Ashby. Passed balls D. Sloan 2. Balk G. Clark. Winner G. Clark. Loser Ashby. Umpires Shook and Stockholm.

AT OLDTOWN

Bruce	ab	r	h	Oldtown	ab	r	h
G. Miller ss	3	1	3	Platt 2b	3	0	0
Imperio c	4	1	2	Abe rf	3	0	0
Evans c	1	0	0	Schaidt cf	2	0	0
Shatter 3b	1	2	1	Saville cf	1	0	0
V. Miller rf	2	1	0	Nixon 3b-p	3	0	0
Warnick rf	1	1	1	Sh'maker ss	2	0	0
Sartino cf	3	2	1	Malcolm ss	1	0	0
Faz'baker cf	0	0	0	Barb c	2	0	0
Ryan 1b	3	2	1	Davis lf-3b	1	0	0
Kresize 1b	1	0	0	Bishop p	0	0	0
Carr lf	3	1	1	Fletcher rf	2	0	0
Iser lf	1	0	0	Deff'baugh 1b	2	0	1
Prado p	1	1	0	TOTALS	22	0	1
Price 2b	3	0	0				
McIntyre 2b	1	0	0				
TOTALS	31	15	10				

Bruce 801 201 3—15
Oldtown 000 000 0— 0

Errors: Oldtown 6. 2b -Deffenbaugh. HR Warnick, Carr. BB—off Bishop 4, Nixon 1. SO -by Prado 16, Nixon 10. Hits off Bishop, 3 in 2⅓ innings; Nixon, 7 in 4⅔ innings. Hit by pitcher by Prado (Davis). Loser Bishop. Umpires -Wagely and Snider.

Zwolak Sparks Villanova Relay Teams To Wins

Anchors Wildcats In Double At Penn

By BOB GREEN
Associated Press Sports Writer

PHILADELPHIA (AP)—Durable distance ace Vic Zwolak anchored Villanova to victories Friday in the only two relay finals—the four-mile and distance medleys—in the 70th Penn Relays.

Individual champions crowned in this first of two days of competition were Ernie Soundek of Michigan, with a 175-3 toss in the discus; Norman Tate of North Carolina College, 24-11 in the broad jump; Olney Crossdale of Harvard, with a 179-10 hammer throw, and Vin McCardle of Manhattan, 51.5 in the 400-meter hurdles.

Other finals are scheduled Saturday, with Villanova the team to beat in the vast field of more than 5,000 athletes.

In addition to the relays proper, former Yale captain Jay Luck, now running for the New Haven Track Club, set a carnival record 51.2 in the Olympic development 400-meter hurdles.

The event is one of 15 special events on the program for athletes attempting to win a spot on the team that will represent the United States in Tokyo thisfall.

Zwolak, the NCAA and IC4A cross country champion, ran the anchor mile on each of the winning Wildcat relay teams. His 4:07.3 anchor propelled Villanova to a 16:50.7 four-mile relay.

His 4:13.7 effort two hours later led Villanova to a distance medley win in 9:55.8.

Baseball Next Week

MONDAY, APRIL 27
Beall at Fort Hill (ACL)

TUESDAY, APRIL 28
Oldtown at Valley (ACL)
LaSalle at Allegany (ACL)
Mt. Savage at Bruce (ACL)
Southern at Bayard (PVC)
Franklin at Moorefield (PVC)
Circleville at Petersburg (PVC)
Potomac State at Allegany Community College (Tri-State)
Frostburg State at West Virginia U. Freshmen
Hyndman at Bedford (BCL)
Hancock at Berkeley Springs

WEDNESDAY, APRIL 29
St. Peter's at Keyser

THURSDAY, APRIL 30
Valley at Allegany (ACL)
Fort Hill at St. Peter's
Chestnut Ridge at Hyndman (BCL)
Wardensville at Paw Paw (PVC)
Shepherd at Frostburg State
Potomac State at Altoona Campus (doubleheader)
Southern at Northern

FRIDAY, MAY 1
Fort Hill at Oldtown (ACL)
Beall at Bruce (ACL and PVC)
LaSalle at Mt. Savage (ACL)
Bayard at Petersburg (PVC)
Keyser at Fort Ashby (PVC)
Moorefield at Circleville (PVC)

SATURDAY, MAY 2
Paw Paw at Hedgesville

Pizarro Pitches And Bats Chisox Over Boston, 6-1

CHICAGO (UPI) — Southpaw Juan Pizarro drove in three runs on a pair of singles Friday night which proved more than enough to give the Chicago White Sox a 6-1 victory over the Boston Red Sox.

Pizarro, who had not appeard this year, gave up just three hits including Dick Stuart's first home run of the season as he helped the White Sox to their first home victory in four tries.

The White Sox got all the runs they needed in the third inning on a single by J. C. Martin, a double by Joe Cunningham and Floyd Robinson's first home run of the year.

Pizarro drove in his first run in the fourth inning when he sent home Al Weiss who had singled and stolen second base.

Pizarro drove in the final two Chicago runs with a bases-loaded single in the sixth inning.

Boston's other hits were collected by Ed Bressoud and Bob Tillman. The loss was charged to Bill Monbouquette whose record now stands at 1-1.

Boston 000 100 000— 1 3 0
Chicago 003 102 00x— 6 13 0
Monbouquette, Heffner (5), Earley (8) and Tillman. Pizarro (1-0) and Martin. Loser Monbouquette (1-1). HR Stuart, Robinson.

Narvaez Is Victor In New York Fight

NEW YORK (UPI) — Fast-rising lightweight Frankie Narvaez registered his 14th consecutive victory Friday night by taking a unanimous decision over Vicente Derado of Argentina in a nationally televised 10-round fight.

Narvaez, who has lost only once in 21 fights, floored his opponent with a straight right for a mandatory eight-count in the third round for the fight's only knockdown.

Born in Puerto Rico, and now residing in Manhattan, Navarez had been 10-th-ranked by Ring Magazine and will undoubtedly improve that rating following his victory Friday night.

GOLF
Duke 11½, Maryland 9½

Giants Overpower Cincinnati, 15-5

Mays, McCovey Homer To Lead 18-Hit Assault

CINCINNATI (UPI) — The San Francisco Giants unleashed an 18-hit attack — including homers by Willie Mays and Willie McCovey — on five Cincinnati pitchers and posted a 15-5 win behind the hurling Juan Marichal Friday night.

Marichal fanned 13 Reds to equal his career high and notched his eighth win in a row over a two-year span. In winning his second game of the season, Marichal was tagged for 13 hits but went the entire route.

Hot-hitting Willie Mays continued his blazing streak by rapping out three hits in as many trips and scoring five runs.

Mays has collected 14 hits in his last 21 trips for a .67 average and is hitting .500 for the year.

The Giants scored a pair of runs in the opening frame on a walk to Mays and Willie McCovey's 450-foot blast into the right field bleachers. Without the benefit of an extra base hit, the Giants scored seven runs in the second on six singles, a fielders choice, and a walk.

After that the Reds never caught up. Stater John Tsitouris is allowed seven of the Giants runs and was saddled with the loss.

San Fran 270 103 101—15 18 0
Cinci 001 002 101— 5 13 4
Marichal (2-0) and Haller. Tsitouris, Ellis (2), Worthington (6), McCool (7), Nichols (9) and Edwards. Loser Tsitouris (0-1). HRs — McCovey, Mays, Pinson.

Phillies Rout Chicago, 10-0

Collect 16 Hits; Bunning Yields Six

PHILADELPHIA (UPI)—Jim Bunning's six-hit shutout and a 16-hit Philadelphia attack gave the Phils an easy 10-0 victory over the Chicago Cubs Friday night.

Bunning was the master of the Cubs all the way in registering his second National League victory after being procured in the off-season from the Detroit Tigers. It was his 17th major league shutout and he fanned nine, walked only two, didn't allow an extra base hit, and contributed three hits.

While he was taming the Cubs, the Phillies pounded four Chicago hurlers, getting at least one hit in every inning and tallying runs in five out of the first six frames.

John Herrnstein, with two doubles and a triple, Tony Gonzalez with three hits and four RBI's, and Johnny Callison with a two-run homer spearheaded the Phillies to their sixth win in seven starts.

Ernie Banks singled in the ninth to raise his career total bases to 3,079 to tie Gabby Hartnett as the number two man on the Cubs' all-time list for total bases. Cap Anson leads the Cubs with 4,149.

Chicago	ab	r	h	bi	Philadelphia	ab	r	h	bi
Stewrt 2b	4	0	1	0	Taylor 2b	4	3	2	0
Brock lf	3	0	0	0	Allen 3b	5	1	1	0
Wiliams lf	3	0	1	0	Calison rf	3	2	2	3
Santo 3b	4	0	1	0	Gonzlez cf	5	0	3	4
Banks 1b	4	0	1	0	Covngtn lf	4	0	1	1
Rodgers ss	4	0	0	0	Amaro 1b	0	0	0	0
Bertell c	2	0	1	0	Hnstn 1b-lf	4	2	3	0
Schurr p	0	0	0	0	Dlrmpl c	4	1	1	1
Gregory p	2	0	1	0	Wine ss	2	0	0	0
Cowan cf	4	0	0	0	Buning p	4	1	3	1
Buhl p	0	0	0	0	Ttls	35	10	16	10
Hobbie p	1	0	0	0					
a-Ranew c	1	0	0	0					
Totals	32	0	6	0					

a-Hit by pitcher for Hobbie in fifth.

Chicago 000 000 000— 0
Philadelphia 150 112 00x—10

E — Gonzalez. PO-A—Chicago 24-11; Philadelphia 27-7. DP — Allen and Herrnstein; Stewart, Rodgers and Banks. LOB — Chicago 8, Philadelphia 6. 2B —Gonzalez, Herrnstein (2). 3B—Allen, Herrnstein. HR — Callison. S — Wine.

	ip	h	r	er	bb	so
Buhl (L, 1-1)	1 2-3	7	6	6	1	1
Hobbie	2 2-3	3	1	1	2	1
Schurr	1	3	2	2	0	1
Gregory	3	3	1	1	0	2
Bunning (W, 2-0)	9	6	0	0	2	8

(Schurr pitched to one batter in sixth)
HBP — Buhl (Callison), Bunning (Ranew). U — Conlan, Venzon, Harvey, and Weyer. T — 2:31. A—15,255.

Senators Defeat A's In 10th, 6-1

KANSAS CITY, Mo. (UPI)—The Washington Senators broke loose with five runs, of which only one was earned, in the top of the 10th inning Friday night, to hand the Kansas City Athletics a 6-1 defeat.

Claude Osteen, Washington lefthander, went the full 10 innings to pick up his first victory of the year against two setbacks.

Osteen scattered seven hits walked four and struck out four.

With one out in the 10th, Wayne Causey's two-base error, the first Kansas City error this season, opened the door to the Senators' big inning.

In all, the Senators sent 10 men to the plate, before rookie John O'Donoghue, the fourth Kansas City hurler, put out the fire. Washington used five hits, an error and a walk to score the five runs.

(10 innings)
Wash. 001 000 000 5— 6 11 0
K.C. 001 000 000 0— 1 7 1
Osteen (1-2) and Brumley. Reizer (1), Pena, Bowsfield (10), Wyatt (10), O'Donoghue (10) and Edwards. Loser Pena (1-2). HR -Zimmer.

West Virginia Opens Trout Season Today

CHARLESTON, W. Va. (UPI) — West Virginia's 1964 trout season will open Saturday with more than 100,000 fishermen expected to average three days fishing to catch the illusive brooke, brown, rainbow and golden species.

Official opening time is 5 a.m. EST.

The State Natural Resources Department has stocked about 1 million adult trout and fishing conditions are reported good throughout the state. The only exceptions are waters at White Sulphur Springs and Gauley Bridge.

The daily creel limit on trout is eight, including five that can be taken from impoundments.

INTERNATIONAL LEAGUE
Columbus 1, Toronto 0
Rochester 4, Jacksonville 0
Richmond 16, Buffalo 1
Syracuse at Atlanta, ppd., rain

TRACK
Towson 91, Bowie State 39

Cards Edge Colts In 11th On Pinch Single By Rookie

ST. LOUIS (UPI) —Phil Gagliano, rookie pinchhitter, singled home Dick Groat in the 11th inning Friday night to give the St. Louis Cardinals a 3-2 victory over the Houston Colts.

Groat, hitting .189, doubled to start the inning. After Bill White struck out, Ken Boyer was purposely walked and Gaglian delivered the winning blow to give relief pitcher Lew Burdette the victory.

(11 innings)
Hous. 000 101 000 00— 2 8 0
St.L. 010 000 001 01— 3 11 0
Nottebart, Woodeshick (9) and Grote. Gibson, Taylor (9) Burdette (11) and McCarver. Winner—Burdette (1-1). Loser — Woodeshick (0-1). HR—Bond.

No-Hit Johnson Gets Pay Boost

HOUSTON (AP) — Houston Colt pitcher Ken Johnson, who tossed a no-hitter against the Cincinnati Reds and still lost, had a new contract Friday calling for an annual pay boost of $1,000.

His salary was not revealed.

The 30-year-old right-hander became the first pitcher in modern times to lose a no-hit nine inning game Thursday night when Cincinnati scored an unearned run in the top of the ninth for a 1-0 victory.

Colt officials got together Friday and tore up Johnson's original contract and presented him a new one calling for the $1,000 raise.

Braves Defeat Dodgers, 6-3

MILWAUKEE (UPI) —Young Hank Fischer survived a shaky start in near freezing temperatures Friday night to pitch the Milwaukee Braves to a 6-3 win over the Los Angeles Dodgers.

Littler And Dill Cop Texas Open Lead With 134s

Post 2nd Round 67s, Dan Sikes Cards 135

SAN ANTONIO, Tex. (UPI)—The leaders thinned out Friday in the Texas Open Golf Tournament when youngster Terry Dill and veteran Gene Littler took over with second round 67's for six-under-par 134 totals at the end of 36 holes.

Par was blistered again Friday with five players firing four under par 66's and six others carding 67's over the sun-drenched Oak Hills Country Club course.

Close behind the leaders at 135 was Dan Sikes of Ponte Vedra, Fla., who added a 66 to his opening round 69. Five others were bunched at four-under-par 136, including E. J. (Dutch) Harrison, Bob Charles, Dick Crawford, Howie Johnson and Ken Venturi.

The best round of the day, and of the tourney so far, was a five-under par 65 turned in Friday by Clyde (Moon) Mullins of Bermuda Dunes, Calif.

Don January, one of Thursday's 10 leaders, turned in a 71 Friday to drop four strokes behind at 138.

Shenandoah Results

1. Sylvia's Spring, Bland	41.20	17.80	10.40
Woodwork, Cape		5.40	4.20
Senlag Den, Vacanti			8.80
2. Happy Lu, Delgado	4.00	3.20	2.80
Ted B., L. Reynolds		6.80	4.20
Drovers Inn, Fitzgerald			3.60

DAILY DOUBLE—Sylvia's Spring (6) and Happy Lu (4) paid $177.60.

3. Full Speed Ahead, F. Kratz	6.60	4.20	3.60
Fastlub, Sigler		5.00	3.40
Outiam, Wood			3.20
4. Dante Ann, L. Reynolds	7.80	5.20	2.60
Joy Garden, Cape		8.40	3.00
Trojan's Image, Vasil			2.60
5. Valley Reverie, Cornelison	22.60	9.80	4.60
Spring Miss, Vasil		4.60	3.40
Royal Rover, D. Smith			3.20
6. Tip Sheet, Zangari	9.40	6.00	6.60
Royal Savage, Delgado		9.40	6.60
Speck, Karpe			11.60
7. Darbin, Vacanti	13.20	6.00	3.40
No Bid, Palumbo		3.60	2.60
Big Bonanza, Headley			2.80
8. Southern War, Mullins	11.80	5.20	3.40
dq-Tropic Topic, Depalo		2.60	2.40
Okey's Image, Sigler			3.80

dq-Tropic Topic disqualified from first to second.

TWIN DOUBLE—Winning numbers 3-2-7-3. One person collected $24,816.60, largest Twin Double payoff ever recorded at track.

9. Jubal, Diavolikis	6.80	5.60	3.80
Tarascon, Headley		8.80	6.00
Tuscany Bath, Mullins			3.80

TOTAL HANDLE—$329,124.
ATTENDANCE—5,777.

Track Meet Today

Catonsville Community College and Frostburg State College will tangle in a dual track and field meet today at 1 p. m., at Beall High School Field.

Bedford Rd. Drills

The Bedford Road Optimist Club of the Hot Stove Baseball League will practice today at 10:30 a.m., at Mason Road Field.

Colts Drill Today

The Cumberland Colts of the Twilight Baseball League will practice today at 11:30 a.m. at Taylor Field.

Bobcats To Host Altoona, Baltimore At Potomac State

Frostburg State College will entertain Altoona (Pa.) Campus at Potomac State College will play Baltimore Junior College in a Tri-State Junior College Conference doubleheader at Keyser today.

Coach Al Long's Bobcats (4-2) will be seeking their fourth consecutive victory when they tackle the Pennsylvanians at 2 p.m. at Frostburg Community Park.

Coach John Fox's Catamounts have beaten Frostburg State and Hagerstown Junior College in their last two outings and now own a 3-2 record. The first game of the twin bill will get under way at 1 o'clock.

COLLEGE BASEBALL
Western Maryland 3, Ursinus 0
North Carolina 7, Maryland 0

A M A 4 STAR MOTORCYCLE RACES
Hagerstown Raceway
Sunday, April 26
Time Trial 1 p.m. DST
1st Race 2:30 DST
9 Events — 3 Features
1 admission 2.00
Children under 12 Free
Stock Cars-May 3rd

OLYMPIAN T.M. by ESQUIRE SOCKS

We say it's the most comfortable leisure sock you've ever worn! Contrast-trimmed socks are a cozy blend of 80% DuPont Orlon acrylic, 20% wool. Feel, look, wear the greatest! Sizes 10½-14.
$1 a pair
First-Second National SHOPPERS Charge Account
Heinrich's MEN'S SHOP
LaVale Plaza Shopping Center

Makes The Executive's Job Easier!
Tufide Multipocket Portfolio

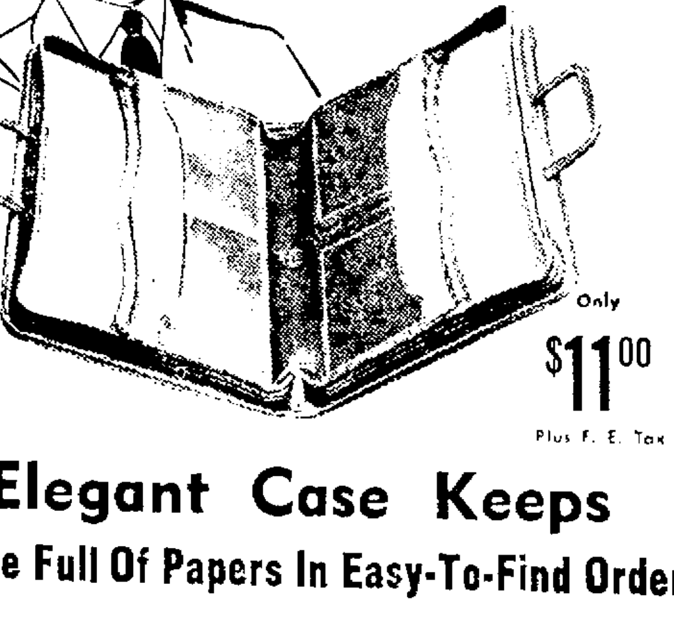

Only $11.00 Plus F. E. Tax

Elegant Case Keeps A File Full Of Papers In Easy-To-Find Order

The case designed with the busy businessman in mind. It's attractively styled to make a fine impression. And everything you put into this case is easy to locate thanks to the numerous file pockets that keep all papers and correspondence neatly separated and instantly handy. Patented Weldedge prevents edges and stitches from wearing out. Tuck-A-Way handles are neat, comfortable, sturdy. London Tan, British Brown or Black.

LOOKS like leather...
FEELS like leather...
OUTWEARS leather 5 to 1...
UNCONDITIONALLY Guaranteed 5 years!

Ankeney's
27 North Centre Street

OLD GERMAN SCOREBOARD

NATIONAL

YESTERDAY'S RESULTS
Philadelphia 10, Chicago 0 (n)
Pittsburgh 9, New York 4 (n)
St. Louis 3, Houston 2 (n, 11 inn)
San Francisco 15, Cincinnati 5 (n)
Milwaukee 6, Los Angeles 3 (n)

STANDING OF THE TEAMS

	W.	L.	Pct.	G. B.
Philadelphia	6	1	.857	—
San Francisco	7	2	.778	—
Pittsburgh	5	3	.625	1½
St. Louis	6	4	.600	1½
Milwaukee	5	4	.556	2
Cincinnati	5	5	.500	2½
Houston	4	6	.400	3½
Chicago	3	5	.375	3½
Los Angeles	2	8	.200	5½
New York	1	6	.143	5

TODAY'S GAMES
(With probable pitchers)
New York at Pittsburgh—Fisher (0-0) vs. Veale (0-1).
Los Angeles at Milwaukee Podres (0-0) vs. Spahn (0-1).
San Francisco at Cincinnati - Sanford (2-0) vs. Tsitouris (0-0).
Chicago at Philadelphia, night Jackson (1-1) vs. Bennett (1-0).
Houston at St. Louis, night - Farrell (1-0) vs. Craig (0-0).

SUNDAY'S GAMES
New York at Pittsburgh 2
San Francisco at Cincinnati 2
Chicago at Philadelphia
Houston at St. Louis
Los Angeles at Milwaukee

AMERICAN

YESTERDAY'S RESULTS
Detroit 5, Minnesota 0
Washington 6, Kansas City 1 (n)
Cleveland at Los Angeles (n)
Chicago 6, Boston 1 (n)
Only games scheduled

STANDING OF THE TEAMS

	W.	L.	Pct.	G. B.
a-x-Cleveland	3	1	.750	½
a-Baltimore	5	2	.714	—
Detroit	5	3	.625	
Minnesota	5	4	.556	½
Boston	4	4	.500	1
x-Los Angeles	3	4	.429	1½
Washington	4	5	.444	1½
Chicago	3	4	.429	1½
New York	2	4	.333	2
Kansas City	1	4	.200	2½

(Cleveland leads in percentage although Baltimore has a half-game advantage)
x-night game.

TODAY'S GAMES
(With probable pitchers)
Detroit at Minnesota Regan (1-1) vs. Pascual (1-0).
Boston at Chicago Connolly (0-1) vs. Buzhardt (1-0).
Baltimore at New York Pappas (0-1) vs. Bouton (0-1).
Cleveland at Los Angeles, night Grant (1-0) vs. Chance (1-0).
Washington at Kansas City, twilight—Osteen (0-2) vs. Drabowsky (0-0).

SUNDAY'S GAMES
Baltimore at New York
Boston at Chicago
Detroit at Minnesota
Washington at Kansas City
Cleveland at Los Angeles

The Original Old German Brand Premium Lager Beer
Western Maryland's fastest growing Beer!
GOT IT? GET IT

At The Race Tracks

Waterford Park Entries

FIRST POST 2:00 EST
FIRST—$903, cl, 4 & up, 5 f.
Hi-Sag 114 Ware 121
xSomascope 116 Heavy Man 121
Giver 121 xBrass Lustre 111
xDucal 116 Nancy's Love 113
Avon-GroveDevil 114 Joe Collins 121
Wendy Emm 116 xWhy Tony Why 126
SECOND—$1,001, cl, 3 & up, abt 1 m.
Regent Belle 113 Isle Of Acres 118
OldTwentyNinth 115 Blue Skeeter 118
Pop Andrew 122 xTerrafox 113
Santa Boy 122 Noble Pal 118
Kendeb 115 Bully Dam 122
Greewa 115 Prince Maribo 115
THIRD—$1,001, cl, 4 & up, 6 f.
xSummer Squall 115 Jam Right 115
Wy Boo 120 Mon De Que 115
Sides 120 Modclaire 120
Junior Advocate 115 Ama Bully 115
Ebb Princess 115
FOURTH—$1,001, cl, 4 & up, 5½ f.
Plena 120 a-Rex Whitney 120
xSquanto 110 xTrojanTrooper 112
Roust About 120 a-Sale Return 120
FastAndFriendly 120 Volcanic Gem 120
Regal Setting 115 Miss Keystone 115
Cheer 112
a—Fischer & Leonard entry
FIFTH—$1,001, cl, 3 yr, 5 f.
Lady Licia 116 Van Right 121
Dark Lark 116 Pin Game 116
Sandal Scandal 108 xChimes 111
Sir Mo 121 Timran 118
Many Wonder 113 Lot O'Vim 116
Bright Type 118 Brick House 118
SIXTH—$1,001, cl, 4 & up, 5½ f.
Nurse's Sigh 120 Ruthie Dear 115
a-xBelezaDiMama 110 FredyGetReady 120
a-xTopsy Min 110 Kingferd 120
Peace Valley 120 Black And Trim 120
xMr. Jo-Bo 115
a—Floyd Horine entry
SEVENTH—$1,101, cl, 3 & up, 6 f.
MagneticMission 116 Star-O-Taura 116
Miss Donna 116 Aussem 116
Found 118 xTourdan 116
Chic Boy 121 xHorace 113
Quinn Honey 121 Rough Rambo 121
EIGHTH—$1,301, alw, 3 & up, 5 f.
a-Jennings Kiser 116 a-Royal Saya 116
Walking Chalk 111 Sham Battle 109
b-xReinav 109 b-Blue Hoagy 109
xRare Daisy 106 xWorkOfArt2nd 109
Briggs 105
a—Mr. & Mrs. J. Skilken entry
b—Sellars Sr. & Goyette, Sellars entry
NINTH—$1,001, cl, 4 & up, abt 1 m.
Mike's Beau 120 Image 120
Ethel Peg 115 Pledge Card 120
Planet 120 March Lion 120
x-Blenaplan 115 Jeannie Doo 115
TENTH—$903, cl, 4 & up, 1 m 70 yds.
Troys Pet 114 Neapolitan 121
Gilgray 121 Sky Comet 116
Blue Haste 121 Win With Wade 121
x-Risky Jim 116 Nomagic 116
x—5 lbs AAC

Laurel Entries

FIRST POST 1:35 PES
FIRST—$2,500 cl, 4 y & up, 6 f.
Inversely 110 Mack's Moon 115
Sodaire 110 Roman Riches 115
Tuscanaway 115 Grey Beau 117
Sure Cinch 115 Gingerman 117
Count Cash 115 King Judex 119
All Four 115 xSmiler 112
Scot Free 115 Swift Indian 117
Mora Lea 118 Goldus 112
SECOND—$3,000 cl, 4 y & up, 7 f.
Al Abrams 120 President John 112
Field Trial 120 Bay Brandy 112
Lateen Sail 110 Good G. 112
xNews Wire 115 Amplify 110
Cantorcito 117 xGrey Dust 110
xIadom 112
THIRD—$3,500 cl, 4 y & up, 1&m, 1 m.
xRunning Shoes 107 xBay Belle 107
xMiss Alrene K. 107 Collection Plate 114
Leander's Love 112 Valdinas Last 114
Lady Nieu 116 Belle De Fer 108
Occupied Beach 116 Gold Thumb 112
xWilsonia 111
FOURTH—$4,000 cl, 4 y & up, 6 f.
Regal Music 113 Mr. Manty 113
xQuick Energy 117 War League 117
xHave Music 108 xRadiation 108
Wide Horizon 110 Langley Flyer 122
Phil Lippy 114 Irish Charger 114
Sans Appelle 114
FIFTH—$4,000 al, 3 y, 6 f.
aGolden Sunrise 115 Jolly Whistler 115
Toledo Blade 115 Green Ridge 115
Admiral Fab 115 aPolar Lad 115
Phylsjohn 115 Sterling Prince 117
xBold Velvet 110
a—Power entry.
SIXTH—$5,000 al, 3 y, 6 f.
zNeedle Spar 110 Phantom Shot 117
Brow Band 115 Robbed Again 111
xGeneral Riot 110 Brzo 111
xBig-H 114 Sir Assel 111
xxThanks Doc 115
SEVENTH—$6,000 al, 4 y & up, 1 1/16 m. (turf)
Dedimoud 118 Intervene 105
z aTom Cal 107 Pollingfold 121
War Council 121 Captain's Cross 110
aGold Letter 105 Hellenic Hero 121
Uncle Percy 110
a—Whitney entry
EIGHTH—$25,000 added, Chesapeake Stakes, al, 3 y, 1 1/16 m.
Ouzo 113 Repeating 119
Zurich 110 Star On High 110
Sheldrake 119 Knightly Manner 113
Kentucky Jug 113
NINTH—$4,000 cl, 3 y, 1 1/16 m. (turf)
Ship Shoal 109 Stone Flower 113
xConfiscation 109 New Yorker 114
Well To Do 112 xxxMr. Tudor 101
aRealism 114 Bursary 110
Bobby Maisel 114 aHeritage Belle 111
a—Worsham-Buckley Stable entry.
z—3; x—5; xx—7; xxx—10 lbs. AAC.

Shenandoah Entries

FIRST POST 7:15 EST
1st — $1200, clmg, 4 yos&up, 6 fur.
King's Emblem 109 Leader 120
Ocala Rose 109 Count Aumar 114
Johnson Man 114 Equitrost 114
Friendly Ellen 115 Sheva 115
xAgger 112 Bolder Streak 117
2nd — $1200, clmg, 4 yos&up, 1 1/16 mi.
xMicanopy 113 xFast And Loose 113
Loud Applause 118 Go And Hide 118
High Plane 118 War Deer 118
Our One Love 118 Rponown 113
Prialabhai 118
3rd — $1200, clmg, 4 yos&up, 6 fur.
xBrenda Hope 110 Dancing Countess 109
Stationery 115 xChada 109
Side Town 120 Easter 109
Flippo 117 War Circle 115
Disk Man 120 Green Hat 115
4th — $1400, clmg, 4 yos&up, 1 mi.
xBryan Mint 113 aSky Light 118
Petal's Star 113 Chartcaller 118
aDear An Foolish 113 Naughty Susan 107
Dark Deceiver 118
a—Mrs. R. R. Hilton entry.
5th — $1400, clmg, 4 yos&up, 4½ fur.
aCodorus 120 Fair B. 109
Gregory G. 118 Cindy Rock 115
Hi-Li 112 Run Red Robin 109
aSenorita Gal 109 Becky's Boot 114
Whirlso 120
a—Stag Stable entry.
6th — $1500, clmg, 4 yos&up, 3½ fur.
Tybalt 116 Leo's Gold 114
Capum John 119 Pretty Lace 111
Hank's Girl 117 Dess Poling 117
Tammen 122
7th — $1900, clmg, 4 yos&up, 6 fur.
Curt Summens 114 Kings Admiral 112
Unwary 115 xBaby Wander 104
Call Hastily 109 Navy Cutter 112
Lun Far 110
8th — $2500, alw, 4 yos&up, 5½ fur.
Publican 120 Leo's Pride 114
Melrose Buddy 114 Cure 114
Top Down 120 Bold Scholar 117
Wingate 120
9th — $1200, clmg, 4 yos&up, 1 1/16 mi.
xCrown's Love 108 xLycosa 114
Rhine Wine 118 Dark Waters 118
Cute Little Tyke 113 Lethe 113
xLone Miss 108 xFootball 113
X — 5 lbs. aac.

Garden State Entries

FIRST POST 2:00 PES
FIRST—$3,000 cl, 3 y, 6 f.
Gin's Dream 114 xxBeloit 107
Maud S. 113 Largo Lad 114
Gen'l Birdlegs 114 Pilot Film 114
Charlarue 109 Nice Surprise 109
Cookham 109 Yoshi 114
Joves Mark 109 Helen Poppers 113
Lil Orphan Toni 109 Collins Avenue 111
SECOND—$3,500 cl, 4 y & up, 6 f.
Dutch Will 117 Flight Leader 115
aSy-W. 117 Lucky Boy 115
bIrsmadear 119 Midvale 115
cFull Bloom 115 Gay and Fast 115
Cross Up 110 Capital Limited 115
Hope and Fear 115 New Leader 115
English Sole 115 cHarrison C'nty 117
Barnote 115 bMolly Brown 110
Nirval 115 aDoctor J. L. 115
a—Hammerschmidt-Henning entry.
b—Reiber-Logan entry.
c—Corsini-O'Brey entry.
THIRD—$3,700 cl, 3 y, 1 1/16 m.
Lotion Girl 111 Unlucky You 116
Eastern Moon 111 Vulcazan 116
Count's Scion 116 New Recruit 116
Bit of War 111 Long Nell 109
FOURTH—$3,700 cl, 4 y & up, 6 f.
Bombastic 112 Tuscan Spy 116
My Rx 116 Bumping 112
Prince De Fer 116 Calmick 122
Whitechapel 116 Chicago Count 114
FIFTH—$4,200 cl 4 y & up, 6 f.
Pilot John 122 Rum Punch 116
Congo Dancer 116 aPaxed 116
Carbangel 116 Clover Leaf 116
Athlon 111 Racing Clouds 116
Col. Noorbel 116 aMilano 2nd 116
a—Calumet Farm entry.
SIXTH—$5,500 cl, 3 y, f., 6 f.
SA Vet 113 Silwall 113
Redpoll 121 Noble Princess 113
Elkin Girl 113 Grey Sibling 121
Tosmah 121
SEVENTH—$5,500 al, 4 y & up, 6 f.
Macedonia 117 Tit For Tat 113
Merry Ruler 119 Sky Wonder 113
Invigor 113 Be On Time 119
aImbalance 113 aIrepeat 113
County Chairman 115
a—Brookfield Farm entry.
EIGHTH—$25,000 added, Delaware Valley Stakes, al, 3 y, 6 f.
Royal Rascal 113 Silver Monarch 117
Crack Back 113 National 113
Black Mountain 119 Big Pete 119
NINTH—$4,200 cl, 4 y & up, 1 1/16 m.
Old Daddy 118 Gay Boullee 112
Ruperto 111 Dirce 118
Baghatur 116 Narwhal 116
Snow Fort 116
xx—7 lbs AAC.

Aqueduct Entries

FIRST POST 1:30 PES
FIRST—$3600, cl, 3, 7 f.
xNobody Much 107 Land Fall 112
Bob Lynne Sue 115 Garment Gal 115
a-Sweetie Lee 112 xxRemem 105
Ann's Hill 115 Rare Plumage 112
xxWash Day 111 xxN'ble F'gers 108
Lucy B. 118 a.Icephene 112
b-Most Q'ntity 115 b-Expansion 115
a-Kimmel-Heard entry
b-Zollo-J&R Stable entry
SECOND—$3800, cl, 4 up, 1 m.
Our Rebel 119 Strontium 115
Chinchilla 115 xxTrapless 109
Jet's Whirl 110 Sea Wolf 2nd 115
xxSbelde 105 Bama Boy 112
M'nt'n Climber 115 Joyful Sails 115
xxClose Order 112 xxBee Admiral 105
THIRD—$5000, cl, 3, 6 f.
Future Trip 116 Rubber St'ped 112
F'gle Gallagher 122 xxLatin Prince 105
Crackeristic 115 xxSteele's Run 112
Brutus 112 Who's In C'ge 116
Sen. Magnuson 116 Social Manner 114
FOURTH—$6000, al, 3, 6 f.
xxGolden Louis 110 Reely Beeg 122
Cupid 122 Egg Nog 122
Special Terms 115 Dark King 117
Generic Jet 122 Golden Grain 113
FIFTH—$6500, al, 3 up, 1 m.
xxTapis Vole 117 Pr. Florimel 114
xxIrish Relic 114 Forward Clem 111
Polizonte 121 A. Deck 114
Battle Proof 111 Brave Lad 111
xxGamboling 117 Limone 111
Let's Hurry 114 xWatch Word 116
SIXTH—$8500, al, 4 up, 1 m.
Rash Prince 113 Duc D'Or 113
Branch 113 Prego 117
Rocky Thumb 113 Will Dance 113
Spanish Fort 119
SEVENTH—$75,000, ad., "The Grey Lag H'cap", 3 up, 1⅛ m.
Saidam 114 Mongo 128
Garwol 112 Gun Boy 128
Red Gar 111 Bonjour 112
Green Hornet 115 Rocky Link 115
EIGHTH—$5500, al, 3, 6 f.
Ciphering 115 Man of F'dom 115
Happy Go 119 B'klyn Colonel 122
The Squatter 119 Power of D't'y 119
Atomic 119 Roman Sir 115
NINTH—$4500, cl, 4 up, 1⅛ m.
Brother Bones 117 Dan Hickey 115
Eastern Pete 122 Inlaiater 117
Sun Valley 117 Much To Do 122
xxAd'al Bayard 112 Model Moon 112
x—5; xx—7; xxx—10 lbs. AAC.

Yesterday's Results

WATERFORD
1—Rose For Mary, M. Dalgo 3.80, 3.40, 3; Slander Passes, F. Green 7.80, 4.60; Testing Jet, J. Clemens 3.
2—Tower City, C. Clark 10.20, 4.80, 3.60; Northwest, M. Dalgo 9.80, 7.80; Chef's Choice, R. Dorta 3.40.
DAILY DOUBLE—Rose For Mary (8) and Tower City (1) paid $23.00.
3—Josie Will, J. Clemens 4.40, 3.20, 2.80; Aromadora, R. Sainz 4, 3; Sweat It Out, V. Tartaglia 4.60.
4—Toni-Kay, T. Lipham 4.40, 2.80, 2.60; Star Of Parnell, R. Brown 2.80, 2.60; County Gal, R. Sainz 2.80.
5—Genesslan, R. Brown 25.20, 8.20, 3.40; Janley Queen, T. Lipham 3.60, 3.20; Satan Be Gone, A. Florio 2.60.
6—Lura Mae, R. Wilkerson 10, 5, 3.20; Brighton Beach, R. Cooper 3.60, 3; Voodoo Drums, A. Grogan 3.40.
7—Buleck, R. Sainz 25.20, 8.40, 5.40; Swift Saten, V. Bovine 3.60, 3.40; Kings King, E. Clark 7.60.
8—Rendina, F. Green 6, 3, 2.60; Nore Panchito, M. O'Rourke 3.20, 2.40; Fastgator, R. Sainz 2.40.
9—Dos, J. Clemens 4, 2.40, 2.20; Shawnee-Maid, R. Sainz 3.20, 2.60; Torana, A. Florio 4.20.
Total handle—$152,029.
Attendance—2,181.

AQUEDUCT
1—Catalyze, R. Ussery 11.70, 4.40, 3.10; Aflatus, W. Boland 4, 2.80; Dr. Graham, W. Mayorga 4.80.
2—a-Point Park, R. Ussery 4.70, 3.30, 2.70; Lonesome Jim, J. Rotz 7.10, 4.60; Artist Town, W. Chambers 3.30.
a-Golden Triangle Stable entry
DAILY DOUBLE—Catalyze (7) and Point Park (1) paid $17.90.
3—c-Time Tested, M. Ycaza 3.60, 2.60, 2.30; Atom Smasher, W. Boland 6.60, 3.70; Turn To Reason, W. Chambers 3.
c-Phipps entry
4—Party Cop, M. Ycaza 11, 4.60, 3.50; Prim Lassie, L. Adams 4, 3.40; Reigh Princess, M. Venezia 7.40.
5—Sceree, L. Adams 23, 8.60, 4.40; Trilogy, M. Ycaza 8.80, 4.20; Ballet Rose, W. Hartack 3.40.
6—Sunstruck, W. Boland 13.10, 6.90, 3.90; Rare Pet, J. Sellers 6.80, 4.20; Match Wits, J. Landran 2.90.
7—Morry E., W. Hartack 5.10, 3.70, 2.70; Tropical Breeze, W. Mayorga 9.20, 4.80; Endymion, J. Sellers 2.90.
8—Old Coin, R. Ussery 8.20, 4.70, 4; Landlord 3rd, J. Ruane 8.80, 6.20; First Break, W. Chambers 7.70.
9—Macbrathar, L. Adams 20.10, 7.50, 4.60; Reality, R. Ussery 4, 2.90; Bitcarb, B. Feliciano 3.80.
Total handle—$3,052,254.
Attendance—29,673.

LAUREL
1—Johnny Musser, J. Johnson 4, 3.40, 3; Welcome Here, R. Ferraro 22.60, 18.20; Prospect Queen, T. Lee 7.60.
2—Terron, T. Lee 7.40, 3.20, 2.80; Babs Dream, G. Patterson 3.20, 2.60; Crossquill, R. Turcotte 5.
DAILY DOUBLE—Johnny Musser (3) and Terron (10) paid $14.00.
3—Harriets Love, R. Baird 12, 6.40, 5.80; dh-Hasty Pagan, R. Corle 8.60, 13.60; dh-Grand Sol, G. Patterson 3.40, 4.60.
dh-dead heat for 2nd
4—Bardare, R. E. Corle 18.80, 6.60, 4.80; Dozens O' Cousins, H. Hinojosa 3.60, 3.40; Seaciety, T. Lee 5.
5—Fair Liz, R. Turcotte 11.20, 6, 4.10; Rosy Wack, M. Carrozzella 13.60, 7.80; Money From Home, T. Lee 3.40.
6—Light Sentence, D. Gargan 9.80, 3.80, 3; Fast Answer, M. Carrozzella 3.20, 2.80; Jelt Dare, R. Ferraro 3.
7—Clavero, H. Hinojosa 5.20, 3.40, 2.40; Chicoco, M. Carrozzella 6.60, 6; Travel Light, S. Boulmetis 3.
8—Astounded, P. Grimm 12.20, 5.80, 3.80; Buffington, S. Boulmetis 5, 3; Glamor Role, H. Hinojosa 2.60.
9—Swamp Seed, H. Hinojosa 65.40, 26.40, 15.60; Beech's Scholar, R. Turcotte 17.60, 8; Amesie Bang, T. Lee 7.40.
Total handle—$830,030.
Attendance—7,987.

Blood Bath Is Draw

MELBOURNE (AP) — Kimpo Amarfio of Ghana and Australian lightweight champion Gilberto Biondi fought to a 12-round draw here Friday in a brawl that finished with both fighters and the referee covered with blood.

Biondi weighed 135½, Amarfio 130.

Today's Selections

LAUREL
1—Grey Beau, Inversely, King Judex
2—Al Abrams, President John, Iadom
3—Occupied Beach, Lady Nieu, Leander's Love
4—Sans Appelle, Phil Lippy, Quick Energy
5—Sterling Prince, Polar Lad, Admiral Fab
6—Phantom Shot, Thanks Doc, Brow Band
7—Hellenic Hero, Pollingfold, War Council
8—Kentucky Jug, Knightly Manner, Sheldrake
9—Ship Shoal, Bobby Maisel, Heritage Belle
BEST BET—Kentucky Jug

GARDEN STATE
1—Pilot Film, Largo Lad, Nice Surprise
2—Ismadear, Full Bloom, Barnote
3—Eastern Moon, Count's Scion, Unlucky You
4—Calmick, Tuscan Spy, Bumping
5—Pilot John, Paved, Congo Dancer
6—Tosmah, Silwall, Grey Sibling
7—Merry Ruler, Sky Wonder, Be On Time
8—Big Pete, Black Mountain, National
9—Snow Fort, Old Daddy, Narwhal
BEST BET—Tosmah

AQUEDUCT
1—Lucy B, Sweetie Lee, Ann's Hill
2—Joyful Sails, Sea Wolf 2nd, Ebelde
3—Crackeristic, Future Trip, Who's In Charge
4—Reely Berg, Dark King, Generic Jet
5—A Deck, Let's Hurry, Brave Lad
6—Spanish Fort, Prego, Rash Prince
7—Mongo, Gun Bow, Rocky Link
8—Brooklyn Colonel, Power Of Destiny, Atomic
9—Much To Do, Dan Hickey, Eastern Pete
BEST BET—Mongo

ROSE IN BLOOM AGAIN? - By Alan Maver

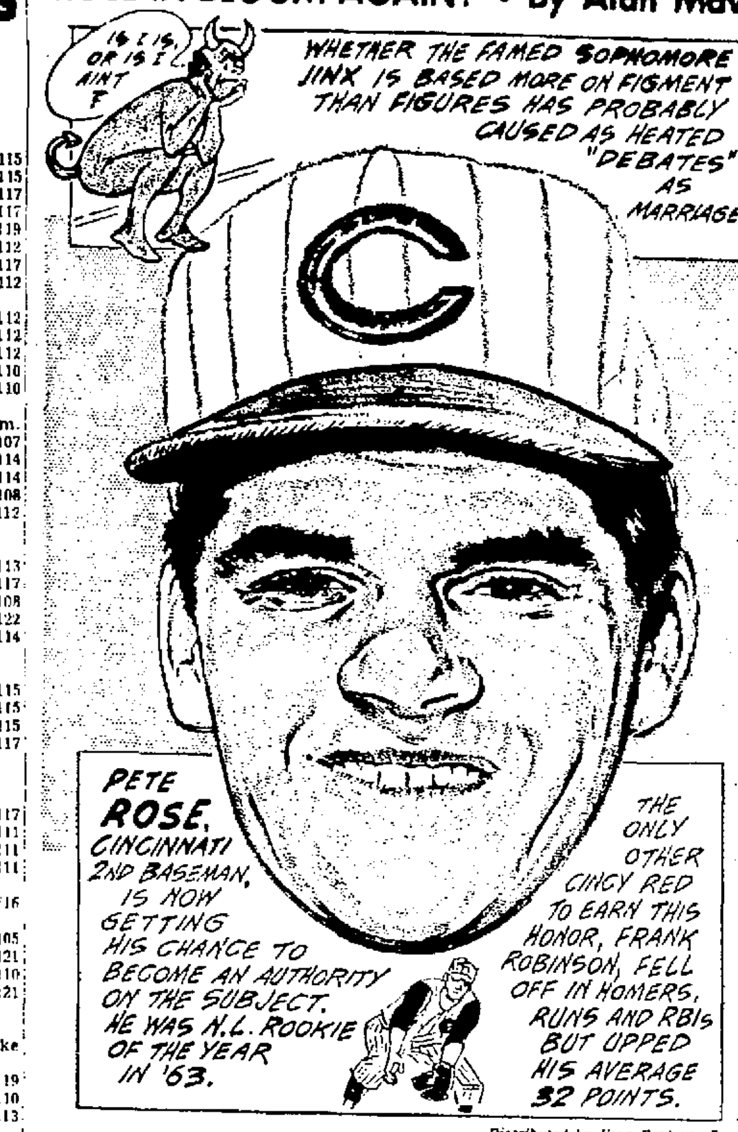

Distributed by King Features Syndicate

Romney's Carl Notches Third Straight Shutout

Beats Eagles, 1-0; Vikings, Mathias Score PVC Wins

Dave Carl of Romney, recording his third consecutive shutout, defeated Fort Ashby's Ronnie Sisk in a 1-0 pitching duel yesterday afternoon at Fort Ashby.

Petersburg remained unbeaten in the Potomac Valley Conference while handing Moorefield its first defeat, 7-3, at the latter place and Mathias upped its PVC mark to 3-1 with a 7-4 home diamond triumph over Paw Paw.

PVC STANDINGS

	W.	L.		W.	L.
Romney	3	0	Bayard	1	1
Petersburg	2	0	Ft. Ashby	1	2
LaSalle	1	0	Franklin	1	2
Bruce	1	0	Paw Paw	1	3
Mathias	3	1	Southern	0	2
Moorefield	2	1	Wardensville	0	2
Beall	1	1	Circleville	0	2
Keyser	1	1			

Romney holds the lead in the conference race with a 3-0 mark, followed by Petersburg at 2-0, and LaSalle and Bruce, both with 1-0 marks.

Doug Freeland tripled to open the Pioneers-Golden Eagles struggle and came home on John Fields' ground-out to deep short for the only tally.

Carl surrendered two hits—singles to Gary Mangus and Chuck Riley—and issued three passes while striking out seven. The senior righthander got out of a jam in the sixth frame with a double play he started himself. Mangus and Wagoner walked with one out but were erased by the twin killing.

Freeland collected two of the six hits yielded by Sisk, who walked a pair and fanned five. The loss was his second in three starts.

A three-run outburst in the top of the fifth by Petersburg broke open a tight contest and enabled Roy Harman to pick up his second victory.

Charles Fisher led the Vikings with a triple and single. One of Moorefield's three safeties was a two-bagger by Bob Moran.

Mathias exploded for seven of its total of nine hits to rack up six runs in the second inning and send Paw Paw starter Larry Harding scurrying for cover. Run-scoring triples by John Hoover and Arland Mathias and a double by Dale Dove were the big blows in the inning.

Allen Good came in to save the win for Jackie Foltz in the seventh after the latter was unable to retire the first three batters to face him. Gary Kidwell, who relieved Harding and blanked the home team over the last four frames, led the Pirates in hitting with a pair of singles.

PVC Boxes

AT FORT ASHBY

Romney	ab	r	h	Fort Ashby	ab	r	h
Freeland cf	3	1	2	Mangus cf	1	0	1
Fields lf	2	0	1	Weaver 3b	2	0	0
See ss	3	0	1	Wagoner ss	2	0	0
Woodson rf	2	0	1	Lark c	3	0	0
Cain 1b	2	0	0	R. Sisk p	3	0	0
Breinig 2b	3	0	0	Knotts 1b	3	0	0
Carl p	2	0	0	Kenney rf	3	0	0
Wade 3b	2	0	0	Riley lf	2	0	1
Mezzatesta c	3	0	1	D. Sisk 2b	2	0	0
TOTALS	22	1	6	TOTALS	21	0	2

Romney ... 100 000 0—1
Fort Ashby ... 000 000 0—0
E—Carl, D. Sisk. RBI—Fields. 2b—Mezzatesta. 3b—Freeland. DP—Carl, Breinig and Cain; D. Sisk and Knotts. LOB—Romney 4, Fort Ashby 4. BB—off Carl 3, R. Sisk 2. SO—by Carl 7, R. Sisk 5. U—Clifton and Kenney.

AT MATHIAS

Paw Paw	ab	r	h	Mathias	ab	r	h
Sharp cf	4	0	1	Shubargo c	4	0	0
Kidwell c-p	4	1	2	Good 1b-p	4	2	2
Mam'ton 2b-c	4	0	1	Foltz p-1b	3	1	1
Harding p-ss	4	1	1	Str'man ss	3	0	1
Delawder 3b	4	0	0	Halterman lf	3	0	1
Small rf	4	1	1	G. Mathias 3b	1	0	1
Deaver lf	1	0	0	Jenkins 3b	2	1	0
Stotler lf	1	0	1	Dove cf	1	1	1
McCoole 1b	2	0	1	A. Mathias rf	3	1	1
Golde ss-2b	2	1	1	Hoover 2b	2	1	1
TOTALS	30	4	9	TOTALS	26	7	9

Paw Paw ... 110 001 1—4
Mathias ... 160 000 x—7
E—McCoole, Shubargo, Strawderman, Jenkins, Hoover, Dove. 2b—Hamilton, McCoole, Dove. 3b—Good, A. Mathias, Hoover. LOB—Paw Paw 5, Mathias 6. BB—off Kidwell 3, Foltz 2. SO—by Harding 1, Kidwell 4, Foltz 2. HO—Harding, 5 in 1 inn (pitched to 4 batters in 2nd); Kidwell, 4 in 5; Foltz, 9 in 6 (pitched to 3 batters in 7th); Good, 0 in 1. Winner—Foltz. Loser—Harding. U—Wilkins and Riddle.

AT MOOREFIELD

Petersburg	ab	r	h	Moorefield	ab	r	h
Burgess 1b	5	1	1	Parker c	3	0	0
Turley 3b	4	1	1	Earle 1b	4	0	0
Reynolds ss	4	0	1	Moran 3b-p	3	1	1
Vance c	4	2	1	Marshall cf	2	1	0
C. Fisher 2b	4	1	2	Riggleman lf	3	0	1
Hill cf	3	0	0	G. Barr ss	3	0	0
R. Harman p	4	1	0	Hardy 2b-3b	3	0	1
Hines lf	4	1	0	Stump rf	3	1	0
Porter x	1	0	0	Whetzel p	0	0	0
Th'son rf	3	0	1	B. Fisher 2b	3	0	0
Harrison xx	1	0	0	TOTALS	27	3	3
TOTALS	37	7	7				

x-Grounded out for Hines in 7th
xx-Struck out for Thompson in 7th
Petersburg ... 101 131 0—7
Moorefield ... 000 111 0—3
2b—Moran. 3b—C. Fisher. BB—off Harman 2, Whetzel 3, Moran 2. SO—by Harman 5, Moran 7. Hits off Whetzel, 1 in 1 inning; Moran, 6 in 6 innings. Hit by pitcher—by Harman 2 (Parker and Marshall); by Whetzel (Hill). Loser—Whetzel. Umpires—Burgess, Clark and Boswell.

Bobcat Netmen Whip Indiana

Score 4th Win By 8-1 Margin

Frostburg State College quickly rebounded from its only tennis loss of the season, whipping Indiana (Pa.) State by an 8-1 margin yesterday at Frostburg.

The Bobcats, who dropped a 7-2 decision to West Virginia University Thursday, now sport a 4-1 record and travel to Davis and Elkins College for their next match on Saturday, May 2.

Indiana's lone triumph was by Mark Bartoletti, who defeated Foster Riggs, 6-2, 4-6, 6-4, in a singles test. Bruce Lang and Ray Keefer teamed up to beat Bartoletti and Bob Lepley in the doubles.

All of the eight matches taken by Frostburg were in straight sets.

The summary:

SINGLES
John Chaney, FSC, defeated Dave Marshall, 6-1, 6-1.
Bruce Lang, FSC, defeated John Bixler, 6-1, 6-0.
Don Shiflett, FSC, defeated Bob Lepley, 7-5, 6-0.
Ralph White, FSC, defeated Rege Brodie, 6-0, 6-2.
Mark Bartoletti, Indiana, defeated Foster Riggs, 6-2, 4-6, 6-4.
Roy Beard, FSC, defeated Harrison Weber, 6-1, 6-3.

DOUBLES
Chaney and Shiflett, FSC, defeated Marshall and Bixler, 6-4, 6-1.
Lang and Ray Keefer, FSC, defeated Lepley and Bartoletti, 6-0, 6-1.
White and Bill Fornoff, FSC, defeated Brodie and Weber, 6-2, 6-2.

Umpiring Assignments For Games Next Week

Umpiring assignments for area college and high school baseball games next week are as follows:

MONDAY, APRIL 27
Beall at Fort Hill—Geatz and Grimes

TUESDAY, APRIL 28
Potomac State at Allegany Community College (2:00)—Charuhas and Wagely
Oldtown at Valley—Laughlin and Shook
LaSalle at Allegany—Andrews and Frank
Mt. Savage at Bruce—Martin and Kline

THURSDAY, APRIL 30
Shepherd at Frostburg State (2:30)—Northcraft and Charuhas
Valley at Allegany—Frantz and Boyle

FRIDAY, MAY 1
Fort Hill at Oldtown—Stockholm and Northcraft
Beall at Bruce—Andrews and Kline
LaSalle at Mt. Savage—Frank and Snider

Yesterday's Scratches

AQUEDUCT
1. Most Quantity, Will Whirl. 3. Briar Note, Hail The Admiral, Master Alex, Naturalist, On Holiday, Songwriter. 5. Enchanting. 9. Eastern Pete.

LAUREL
1. Snorton, Greek Rhyme. 2. Wee Wilton, Brier Bush. 3. Bosky Boy, Double Eastern, Blue's Tuscany, Spin Fiddle. 4. Song Of Joy, Vigorous Wheys. 5. Tittletown. 6. Unrequested. 7. War Dancer 2d, Silver Moon 2d, Folk Dancer. 9. Little Whirl, Lusrista.

WATERFORD
3. Dip N' Dive, Silver Dee. 5. Ada Girl, Emil Arian.

Boyd Chambers Dies Of Heart Attack

CINCINNATI, Ohio (UPI) — Boyd Chambers, former coach and athletic director at the University of Cincinnati, died late Thursday of a heart attack.

Chambers, 79, was president of the Cincinnati Athletic Goods Co. He served as athletic head at the university for 10 years and helped found the Ohio Valley Officials Association.

Twilighters To Drill

Westernport of the Twilight Baseball League will practice today at 3 p. m. at Memorial Park.

Hermans Host New Cumberland Team In Pen-Mar Opener Today

Other Tilts At Coney, Mt. Savage; Four Contests Sunday

The Pen-Mar Baseball League will make another attempt to open the season today.

Three games rained out last Sunday are scheduled for today.

Barrelville's Old Exports oppose the Lonaconing Carlings at 2:30 o'clock at Lonaconing and the Cumberland Hermans do battle with the Cumberland Merchants at Municipal Park at 2:30.

Game Time Changed

The starting time for the game between Mt. Savage's Old German's, 1963 pennant winner, and the Keyser Merchants, at Mt. Savage, has been changed to 3:30.

John "Tuffy" Sullivan, manager of the Frostburg Merchants, has announced that Frostburg's game at Hyndman today has been postponed until Saturday, May 2, by mutual agreement.

Keyser and Cumberland's Merchants are the new teams in the loop this season.

Four Sunday Tilts

All of the teams are slated to swing into action Sunday at 2:30 p. m.

The Cumberland Hermans, 1963 playoff victors, invade Frostburg to tackle the Merchants. Barrelville entertains Ken Johnson's Mt. Savage Old Germans, Keyser invades Lonaconing and Hyndman's Merchants tackle the Cumberland Merchants at Municipal Park.

Secretary Howard L. Northcraft, last evening announced that the following players have been added to the rosters:

Seven Players Added

Barrelville — Robert Raines and Donnie Raines. Lonaconing—Philip Shockey. Cumberland Hermans — Eddie Barley. Hyndman —Royce Waltman, Clifton Clites and Harold Emerick, Jr.

Umpiring assignments for Sunday, May 3, are as follows:

Frostburg at Keyser — Bill Andrews and Pete Wageley.

Barrelville at Cumberland Merchants — Mel Nee and Gary Shook.

Cumberland Hermans at Mt. Savage—Howard Brode and John Frank.

Lonaconing at Hyndman — Joe Geatz and John Boyle.

Mickey Lolich Blanks Twins

Tiger Hurler Fires 3-Hitter, Wins 5-0

MINNEAPOLIS, Minn. (UPI) — Detroit's Mickey Lolich stymied Minnesota's sluggers with a three-hit, 5-0 shutout Friday while second baseman Jerry Lumpe drove in three runs.

Lolich held the Twins hitless until Earl Battey singled with two outs in the fifth inning. He walked only two and struck out seven and was never in serious trouble in registering his second win in two decisions.

The Tigers nicked Twins starter Dick Stigman for single runs in the first and fifth, and then bunched three hits, two walks and Stigman's first major league error for three runs in the sixth.

A two-run single by Lumpe and a broken bat hit by Bill Freehan jumped the score to 5-0 before reliever Gerry Arrigo forced Don Demeter to ground out with the bases loaded.

Detroit loaded the bases again in the seventh after Willie Horton was declared out for missing second base. On the next play Freehan was ruled safe after a long run-down when first baseman Vic Power dropped the ball. The Tigers, however, failed to score.

Twins' rookie outfielder Tony Oliva was held hitless for the first time in his nine games this season.

Detroit	ab	r	h	bi	Minnesota	ab	r	h	bi
Wert 3b	4	1	1	0	Rollins 3b	4	0	1	0
Lumpe 2b	5	1	3	3	Power 1b	4	0	1	0
Cash 1b	4	0	0	0	Oliva rf	4	0	0	0
Kaline rf	2	0	1	1	Killbrw lf	4	0	0	0
Demeter cf	5	0	0	0	Hall cf	3	0	0	0
Horton lf	3	1	1	0	Battey c	2	0	1	0
McAuliffe ss	3	1	0	0	McCabe c	2	0	0	0
Freehan c	4	1	2	1	Vrslles ss	1	0	0	0
Lolich p	1	0	0	0	Allen 2b	3	0	0	0
Totals	33	5	8	5	Stigman p	1	0	0	0
					Sichler p	0	0	0	0
					Arrigo p	0	0	0	0
					a-Goryl	1	0	0	0
					Dailey p	0	0	0	0
					b-Nossek	1	0	0	0
					Pleis p	0	0	0	0
					Totals	30	0	3	0

a-Struck out for Arrigo in 6th; b-Popped out for Dailey in 8th.
Detroit ... 100 013 000—5
Minnesota ... 000 000 000—0
E — Stigman, Power, Lumpe. PO-A—Detroit 27-20; Minnesota 27-6. DP — Lumpe, McAuliffe, Cash; Versalles and Allen; Allen and Power. 2B — Wert, Lumpe, Power. S — Lolich.

	ip	h	r	er	bb	so
Lolich (W, 2-0)	9	3	0	0	2	7
Stigman (L, 0-1)	5	5	4	3	3	1
Sichler	1-3	1	1	1	1	0
Arrigo	2-3	1	0	0	1	0
Dailey	2	1	0	0	1	0
Pleis	1	0	0	0	0	1

(Stigman pitched to 2 batters in 6th). HBP By Stigman 2 — (Horton, Kaline). Lolich — (Versalles); Dailey (Lolich). U — McKinley, Soar, Salerno, Valentine. T—2:26. A — 6,169.

Mt. Savage Defeats Valley Junior High Track Team, 97-31

Capturing 12 out of a possible 16 first places, Mt. Savage defeated Valley in a junior high school track and field meet yesterday at Lonaconing by the score of 97 to 31 points.

Summary:

95 POUND CLASS
80 DASH—1. Printy, Mt. Savage. 2. Glass, Mt. Savage. 3. McKenzie, Valley. Time—10.0.
60 DASH—1. Logsdon, Mt. Savage. 2. Boor, Mt. Savage. 3. McKenzie, Valley. Time—7.5.
BROAD JUMP—1. Printy, Mt. Savage. 2. Logsdon, Mt. Savage. 3. Wilson, Valley. Distance 14 feet, 3½ inches.
HIGH JUMP—1. Miller, Valley. 2. Boor, Mt. Savage. 3. Hensel, Mt. Savage. Height 4 feet, 1 inch.
440 RELAY—Won by Valley (Miller, Wilson, James, Smith). No time available.

115 POUND CLASS
60 DASH—1. Kirby, Mt. Savage. 2. O'Baker, Mt. Savage. 3. McPartland, Valley. Time—9.8.
100 DASH—1. Kirby, Mt. Savage. 2. McKenzie, Mt. Savage. 3. Hawkins, Valley. Time—11.1.
BROAD JUMP—1. Kirby, Mt. Savage. 2. Kirby, Mt. Savage. 3. Hawkins, Valley. Distance 16 feet, 5½ inches.
HIGH JUMP—1. O'Baker, Mt. Savage, and McKenzie, Mt. Savage, tied. 3. Beal, Mt. Savage. Height—4 feet, 4 inches.
440 RELAY—Won by Mt. Savage (McKenzie, Beal, Emerick, Robinette). Time 58.2.

JR. UNLIMITED CLASS
100 DASH—1. Marley, Valley. 2. Davis, Valley. 3. Case, Mt. Savage. Time—10.7.
HIGH JUMP—1. Case and Garlitz, Mt. Savage, tied. 3. W. Sloan, Valley. Height —4 feet, 9 inches.
BROAD JUMP—1. Marley, Valley. 2. Kennedy, Mt. Savage. 3. Hensel, Mt. Savage. Distance 16 feet, 3½ inches.
SHOT PUT—1. DeHaven, Mt. Savage. 2. Wilson, Mt. Savage. 3. Brown, Valley. Distance 41 feet.
440 RELAY—Won by Mt. Savage (Garlitz, Case, Helmick, Kennedy). Time—52.0.
880 RELAY—Won by Mt. Savage (Hensel, Gracie, Hartman, Clark). Time—1:51.8.

Tie In Tourney

PINEHURST, N.C. (UPI) — Alfred M. Johns of Punto Gordo, Fla., and Dick Sideroff of Westport, Conn., fired 70s Friday to lead the qualifying round for the 64th annual men's North-South amateur golf classic.

The match play tournament will end May 2.

Fort Hill Thinclads At Bellaire Today

Romney Entering Pair Of Athletes In Big Ohio Meet

Fort Hill's vaunted track and field team, winner of two area invitational meets this season, puts in its bid for wider recognition today at Bellaire, Ohio.

The Sentinels will compete in the tenth annual Bellaire Relays at Nelson Field in Bellaire, where they'll be up against some of the strongest track powers from the Buckeye State.

Romney High School is entering Allen Hott and Lionel Pepper, a pair of highly regarded distance runners, marking the first time the Hampshire County school has participated at Bellaire. Hott and Pepper, who are scheduled to run in the 880 and mile, were accompanied to the meet by coach Roger Parker.

This marks the fourth year that coach Paul Flick has entered Fort Hill in the Bellaire Relays, an event sanctioned by the National Federation of High School Athletic Associations and considered "one of the two largest high school track and field meets in Ohio."

Fort Hill made its first trip to Bellaire in 1960, scored only one point in 1962, but last year tallied nine points to tie for ninth place out of a field of more than 40 teams.

The mile relay team of Rich Robinson, Robert (Dump) Wallace, Gene Zais and Colin Smith posted a 3:27.7 time which bettered what was then the Maryland record of 3:27.9, but still ran fourth at Bellaire. This same foursome later officially shattered the state mark with a 3:23.3 clocking at College Park. Only Smith was lost from this crack unit through graduation.

Approximately 50 schools will be on hand today to try to dethrone defending champion Glenville High of Cleveland. Five of the first ten finishers in 1963 were from Cleveland, as Cleveland East Tech was runnerup; Cleveland East High, fourth; Cleveland Heights, seventh, and Cleveland St. Joseph's in a three-way tie for ninth with Fort Hill and Euclid.

Today's show gets under way at 10 a.m. with trials and finals in all of the field events and trials and semi-finals in the track specialties.

Flag-raising ceremonies are scheduled for 1:45 p.m., followed by the coronation of the Bellaire Relays Queen at 1:50 and the beginning of the track finals at 2 o'clock.

Scoring will be on a 6-4-3-2-1 basis, with the first five finishers figuring in the scoring in all events including the relays. The distance medley relay is the only new event on this year's program.

Fort Hill is at full strength with the exception of two athletes who have not competed at all this season. Pole vaulter Jimmy Blizzard suffered a wrist injury in pre-season practice and sprinter-relay specialist Bruce (Bubba) Peck is sidelined with a pulled abdominal muscle.

The Sentinels defeated five other schools to successfully defend the Handley Invitational title in their 1964 debut at Winchester two weeks ago and last Saturday won out over South Hagerstown and Martinsburg in the Martinsburg Invitational.

The following Fort Hill thinclads will compete today:

100-yard Dash, Rich Robinson; 440-yard Dash, Gene Zais and Dump Wallace; Mile Run, Zais (tentative); 880-yard Relay, Robinson, Zais, Wallace and Bob Henry; Mile Relay, Robinson, Henry, Wallace and fourth to be announced; High Hurdles, Ken Snider; Two-Mile Relay, Mike Sherman, Gary Horwath, Elmo Evans and Rich Elliott.

High Jump, Wally Harper; Broad Jump, Zais; Shot Put, Ed Volk and Henry; Discus, Greg Shaffer and Danny Hoyle.

Hopkins Cracks Owens' Record

Betters Broad Jump Mark Set In 1935

By JERRY LISKA
Associated Press Sports Writer

DES MOINES, Iowa (AP) — Arizona's Gayle Hopkins, spindle-legged broad jumper, shattered the meet's oldest mark — set by the great Jesse Owens 29 years ago — as the 55th Drake Relays opened in otherwise modest fashion Friday.

Hopkins a high school product of Davenport, Iowa, soared 26 feet 2 to better by one-quarter-inch Owens' record of 26-1¾ set in 1935.

The great leap by the 164-pound Arizona senior proved the only record posted in a program of eight finals and six preliminaries watched by about 13,000 in sunny, 62-degree weather.

Saturday's closing, 21 - event session will include the first 1964 outdoor effort of Tom O'Hara, Chicago Loyola's prime American 1,500-meter Olympic hope.

O'Hara, aching after a sensational indoor campaign highlighted by a record 3:56.4 mile, may or may not run fast enough to better the Drake mark of 4:05.4 in an invitational mile.

North Carolina Tops Terps, 7-0

COLLEGE PARK, Md. (AP)—North Carolina collected seven runs, five of them unearned, and coasted to a 7-0 Atlantic Coast Conference basebal. victory over Maryland Friday.

Jerry Davis, 20-year-old junior from Cramerton, N. C., gave up four hits in leading the Tar Heels to their fifth victory without a loss in ACC competition. The 6-foot-1 southpaw struck out five men and walked three in going the route for North Carolina.

Jim Pitt, sophomore centerfielder from Baltimore got three of Maryland's four hits to continue as leading hitter in the ACC. His three-for-four performance Friday raised his batting average to .560.

N. Carolina 001 030 000 - 7 8 4
Maryland 000 000 000 - 0 4 2
Davis (W) and Shaw. Vezendy (L) and McCarthy. 6

'Coney To Practice

Lonaconing of the Twilight Baseball League will practice today at 4:30 p. m., at Valley High Field following the Pen-Mar League game between Barrelville and the Lonaconing Carlings.

Twilight Loop Opens Apr. 30

Eighth Campaign Has Six Starters

The Twilight Baseball League, which has been in operation since 1957, will launch its eighth campaign Thursday, April 30.

The circuit has six teams the same number it finished with last season after Cumberland dropped out.

Barton, pennant winner six times in seven years, Midland, Gilmore and Lonaconing have retained their franchises. The new clubs are Westernport and Cumberland. Keyser and Franklin, of the 1963 loop, are not represented.

Opening games Thursday are Midland at Gilmore, Barton at Lonaconing and the Cumberland Colts at Westernport.

Managers of the teams are: "Doc" Kenney and Bill Bevan, Midland; Ozzie Cadwallader, Gilmore; Johnny Johnson, Barton; Jim Wilson, Lonaconing; Tom Lewis, Cumberland, and John Martin, Westernport.

Keyser won the playoff title last year by defeating Barton and Midland.

Each team will play a 30-game schedule and games will be played on Mondays and Thursdays at 5:30 p.m. The regular season ends August 10.

Harry E. "Ellie" Fazenbaker is president and secretary of the league and Ed Warnick is treasurer.

Golf League Opens Sunday

The eight team Industrial Golf League will open its 1964 season Sunday at the Fort Cumberland Course at 8 a.m.

Last year's champions, Hauger's Jewelers, will go against Coney Island in the first match and in the second contest at 11 a.m., the Sports Shoppe will play Ritter's Cafe.

One major change in rules this year is that there will be "head-on playing" instead of "high-low ball" in a foursome.

In addition to the regular season championship race there will be a six-team Shaughnessy playoff at the end of the regulation season.

CUMBERLAND
New CAR DEALERS ... Association
USED CAR VALUES

POTOMAC MOTORS
CHRYSLER PA 4-3840 PLYMOUTH
VALIANT SIMCA IMPERIAL
Open Evening until 8:30 111 S. George St.

S&H GREEN STAMP SPECIAL
1000 STAMPS WITH
1961 LARK 2 DOOR SEDAN
Here is a 6 cylinder economy car that shows the excellent care it has received. It has a solid brown finish and a two tone brown interior of nylon and vinyl upholstery. The equipment includes automatic transmission, heater, defroster (Weather Eye), electric wipers, signal lights, back up lights, seat belts, plus the small accessories. This is one of the best cars we have traded this year and we know it is in A-1 condition and it carries a 1 year warranty. So if you want a small economy car be sure to see and drive this bargain at only . . .
$995

1000 S&H GREEN STAMPS
63 Ply. Spts. Fury 426 $2495
62 Alpine Sunb. Con. $1795
60 Imperial 2 DR. Ht $1595
60 Ford 4 Dr. V8, AT $1095
60 Valiant 4 dr SS $ 995
60 Valiant 4 dr. AT $1095
60 Plym 4 dr. SS $ 895
60 Comet 2 dr. S.S. $ 895
60 Plym. 4 dr. 6, AT $1095
60 Chev. Wag., 6, S.S. $1295
60 Lincoln 4 dr. HT. $1695
59 Volkswagen 2 dr. $ 895
59 DeSoto 2 dr. HT. $ 595
59 Volkswagen Conv $ 995
58 Olds 2 dr. HT .. $ 495
58 Ply. V8, AT, 4 dr. $ 595
57 Cadillac 2 dr. HT $ 995
57 Rambler 4 dr. .. $ 595
57 Ply. 4 dr. V8, S.S. $ 395
57 Chrys. N.Y. 4 dr. $ 595
56 DeSoto 4 dr. .... $ 395
55 Olds 4 dr. ...... $ 295
55 Ply. 4 dr. V8 AT $ 495
55 Ply. 4 dr. V8 S.S. $ 395
55 Chrys. New York. $ 296

New Homes Meet Happy Families In Real Estate Ads

LOCAL WANT AD RATES

Cash Minimum 1.05 Charge 1.50

No. of Days	15 Wds. or less	Each Word over 15 add:
1	$1.05	7c
2	$2.10	14c
3	$2.85	19c
4	$3.60	24c
7	$5.85	39c

In Memoriams. Cards of Thanks $3.00 for 10 lines or less 30c each line over 10

MAIL YOUR AD WITH REMITTANCE TO
Want Ads, Times-News
Cumberland, Md
DIAL PA 2-4600

Card Of Thanks

We wish to thank the neighbors, friends and Rev. Leroy Iperio, also the American Legion James P. Love Post 92 of Lonaconing for their kindnesses shown in the death of our husband and brother, William T. Richardson.
Mrs. William T. Richardson and Sisters

1-Announcements

Alan H. Porter Dental Lab
HIGHEST QUALITY FOR THE LOWEST PRICE!
For Information, Call: 729-1959

APPLIANCE REPAIR — All Makes, Refrigerators, Washers, Dryers, Ranges, etc. Service Right Away. Work Guaranteed. RE 8-9564.

2-Automotive

USED Parts 57-58-59-60-62 Ford. 57-58-59-60 Chev. 59-60 Pontiac. 60-61 Corvair. 60-61 Valiant. 60-61-62 Falcon. 57-58-59-60-63 Dodge. 59-60 American. 60 Opel. 61 Buick Chev 327 motor complete with 4-speed trans.
REEVES MOTOR CO WESTERNPORT FL 9-9061

GULICK'S
3 LOTS — CHOOSE FROM 120 CARS
Phones 1 — PA 2-3650 2 — PA 2-1401 3 — 729-2550

MASSEY-FERGUSON TRACTORS FARM MACHINERY
Kight's Garage Balto. Pike. PA 4-4170

57 ¾ Ton Chev. Stake Bed $495 Phone HO 3-4942

GMC TRUCKS
Case Tractors and Machinery
New Holland Farm Machinery
Wisconsin Engines
We Stock a Complete Line of Parts For Everything We Sell
Collins G.M.C. Truck Co.
Rt. 40 East Phone PA 2-3922

61 CORVAIR 4-DR AT
61 FALCON 2-DR LG. MOTOR AT
SMOAK AUTO SALES
We do Auto Repairs!
Rt. 40, West Red Hill 689-6011

TRIPLE LAKES AUTO MART
Home of good clean, used cars and trucks. 100 cars, wagons and trucks to choose from. Drive a few miles and save many $$$. One year UCDA warranty. Rt. 220 past Cresaptown — 729-2651

NELSON AUTO SALES
63 Corvair Spider Cpe. RH. 4-Spd.
63 Ford FL500 H'Top Cpe. RH.AT.
63 Renault R-8 Sdn. 61 Volkswagen
49-58-59 Chev. ½ & 1-T. Trucks
Potomac St. Ridgeley RE 8-9290

Dingle Esso Used Cars
56 Chevrolet 4-dr wagon R & H
55 Chevrolet 4-dr "6," R & H
MEMBER OF UCDA
FAYETTE & GREENE STS PA 4-0348

60 FORD 4-Dr. Small V-8. AT. See To Appreciate. Excellent
BABB MOTORS LOCUST GROVE

DISMANTLING LATE MODEL CARS
CRITES AUTO PARTS
OLDTOWN, MD PHONE 395-5210

JACK'S
Guaranteed Used Cars
Invites Your Mechanic's Inspection. Nicest Late Model Inventory in Town 100% Written Guarantee that is 100% CARS THAT DO NOT REACH OUR STANDARDS ARE SOLD WHOLESALE!
1116 Va. Ave. Open 9—9 PA 2-0253

WEST SIDE AUTO BROKERS
"The Bright New Spot"
682 GREENE ST 722-2202

1956 Olds Super 88. 1962 Corvair Coupe SS. Must sell; any reasonable offer seriously considered. PA 4-4945.

1959 MERCURY 4-door sedan, fully equipped. Minister's family car. Good condition! Will sacrifice! Call HO 3-2601.

READY TO ROLL
63 Chev. 2-dr, 6 cyl, S. S.
62 Chev. 4-dr. Wagon, AT
62 Ford 4-dr. Wagon, SS
(2) 62 Chev. Belair 4-dr., AT
62 Buick LeSabre 4-dr. A. T., loaded
62 Ford Falcon Squire Wagon, AT
(3) 61 Corvairs Monza-700 & 500
61 Dodge Dart 4-dr. Sdn., AT
60 Simca 4-dr. sedan, SS.
57 Mercury 4-dr. sdn., AT

Many others to choose from
Lloyd N. Fox. Mgr.
USED CAR SUPERMARKET, INC.
630 Greene St. PA 4-1750
Open 9 to 9

CALL
for complete details and
OUR PRICE!
63 Dodge 4-Door '6'
62 Dodge Polara 500 2-Door
60 Dodge Phoenix 2-Dr. H'Top
59 Simca 4-Door
58 Pontiac Wagon
58 Plymouth 4-Door
57 Plymouth 4-Door
56 Dodge 2-Dr. H'Top OD
55 DeSoto 4-Door
51 Cadillac Coupe de Ville
61 Trailer (Camping)
60 Renault Panel
Written Warranty
NOTHING DOWN
On The Spot Financing
Gurley's Inc
Dependable Dodge Dealer
Open Weekday Eves til 9
212 Greene St. PA 2-0202

2-Automotive

$75 SPECIALS
56 Mercury Hardtop
55 Plymouth 2-Door
54 Pontiac 4-Door
54 Ford Station Wagon
53 Chevrolet Hardtop
53 Plymouth 4-Door
52 Dodge 4-Door

$100 SPECIALS
60 Lark 4-Door
57 Ford 2-Door
56 Pontiac 4-Door
56 Ford 4-Door
56 Ford 2-Door
55 Pontiac 2-Door
55 Ford 4-Door
54 Stude Station Wagon
54 Chevrolet Station Wagon
54 Chevrolet 4-Door
52 Ford Station Wagon

HAROLD'S
The Largest Selection of Trucks in Western Maryland!
Dingle Hill, Rt. 220 PA 2-3680

WAR DECLARED!
Against Expensive Used Cars
We're recruiting all Hard Working Americans who are sick and tired of buying S.E.T. cars. (Someone Else's Troubles Right now many old used cars are selling for as much or more than our Brand New Ramblers for $1995 having all essential extras. Join the many Happy Rambler owners who are sure of what they're buying. Carload shipments arriving daily. Test the Best—Go Rambler.
PENN-MAR
Rambler-Jeep Sales Inc.
LaVale Tel. PA 2-6340

63 CHEV. Beloir 4-Dr. 6, AT. PS. 8,000 Miles, like New!
BILL'S USED CARS
Tri-State UCDA 1-Year Warranty
443 N. MECHANIC PA 4-0218

THRIFTY AUTO SALES
63 Chev. Imp. 2-Dr. HT $2695
409 Engine, AT, PS, 10,000 mi.
63 Cad. 4-Dr. Sdn. de V. $5395
Local 1-Owner. Factory Air
62 Cad. 4-Dr. Sedan .. $3695
Full Power. Beautiful Blue
63 Monza 2-Dr. (Black) $1995
Red Interior. 4-on Floor
62 Monza 2-Dr. (Red) . $1795
Black Interior. 4 on Floor
62 Ford Galaxie "500" $1795
Straight Stick. Loaded
62 Volkswagen Bus .. $1795
Radio, gas gauge, Sunroof
Ask About Our R.P.M.
Free Oil for a year Plan on any of these cars!
Tri-State UCDA Warranty
NEW SITE 1501 FORD AVE. 722-1771

62 Galaxie 2-Dr. Hardtop V-8 P.S. AT $1995
IDONI AUTO SALES
We'll Lose $$ Before A Customer
248 N. MECHANIC PA 2-3290

CASH! FOR GOOD USED CARS
Wm. A. Bowman, 824 N. Mechanic, 724-9080

61 PONT. 2-Dr. H'Top. All Power Locally Owned. Perfect!
BILL'S USED CARS
Tri-State UCDA 1-Year Warranty
443 N. MECHANIC PA 4-0218

MECHANIC'S SPECIAL!
55 CHEV. 4-DR. WAGON V-8 S/S. OD $179
TYLER AUTO SALES 305 S. Centre PA 4-2222

59 CHEV. Impala 2-dr H'Top V-8, SS Sacrifice $895
Apply 739 N. CENTRE

60 FALCON 2-Dr. Dlx. RH. SS Excellent Cond. $895
PA 4-1704 After 6

1957 Ford. 2 Door Station Wagon, $275. 729-2119

60 CORVETTE $2495
Convertible. Very Clean.
62 CORVAIR $1695
700 4-Door. Powerglide. Radio, Heater.
THOMAS CHEVROLET CO.
Bedford, Pa Phone 623-8131

62 CHEV. IMPALA 4 Dr. H'Top V-8. AT. Power Steering. Factory Air Conditioning.
HARE MOTOR SALES
301 S. MECHANIC ST.
9 to 9. PA 2-4664

NORTH END AUTO
Corner of Pear & Mechanic PA 2-5446
Ralph Taylor, Owner
61 FALCON Station Wagon, SS. RH
58 MERCURY Hardtop AT. RH
57 VOLKSWAGEN, RH, Clean
57 CHEVROLET 2-Dr. HT 6 AT RH
57 CHEVROLET Station Wagon, V8 AT
56 CHEVROLET '6' Station Wagon AT
56 CHEVROLET Sport Coupe, '6' AT
55 CHEVROLET V8 Sport Coupe, SS, OD
55 STUDEBAKER V-8 Coupe, Sharp
55 PLYMOUTH 4-Door, RH
55 CHEVROLET Convertible. Like New
54 CHRYSLER 4-Door RH
51 CADILLAC 2-Dr Coupe de Ville
53 BUICK 2-Door Hardtop

1946 4 Wheel Drive Jeep. Reasonably Priced. Phone by Day, PA 4-6881. Evenings 722-6486

ANTIQUE 1937 BUICK Limited 7 Passenger Limosine, all original, excellent condition. PA 4-4945

'62 Fairlane 500 4 Dr. SS
FT. CUMBERLAND USED CARS
Henderson at Valley St. PA 4-1666

1951 MERCURY Monterey 4-Door. Automatic Transmission, Power Brakes. Good Tires. Clean! Black-Yellow. OV 9-9410.

1955 OLDS 2-door hardtop. Dismantling. Everything good. 54 Maple Street PA 2-7608.

1955 PLYMOUTH 6 cylinder, 4 door, radio, heater, automatic. Good condition. PA 4-0241.

SALE or Trade 1958 Pontiac Bonneville 2-Door Hardtop. 31,000 miles. 6 Tires. Perfect! 729-2460

1956 CHEVROLET Impala Convertible with Continental. Automatic Transmission, Radio, Heater. 724-6140.

1957 VOLKSWAGEN Delux $650. 1933 Oldsmobile 2 Door Sedan $50. 304 Penn Ave. 724-5605. Call after 5.

1959 CHEV CONV. IMP. — SHARP
1959 DODGE SS. RH. 2-DR. SEDAN
KNOX ST. MOTORS PA 2-1488

1962 FORD Convertible, Extra Sharp. Older car accepted for down payment. Call Ted Tew, PA 2-8150.

Cushman Scooter
1 year old. Many extras. Perfect condition. 729-1714.

1960 PONTIAC, 2 Door Catalina, One Owner, 35,000 miles. Very Nice Condition. Will Accept Trade 264-4601.

1958 Chevy. 4 DR. Sedan. V-8. AT, R&H, This Week only $745.
COLLINS STUDEBAKER
75 Henderson Ave. PA 4-1542
Open 9 to 9

1956 BUICK hardtop, Dynaflo, power steering, power brakes. Reasonable. Phone PA 4-5130.

2-Automotive

1-OF-A-KIND PEDIGREED CARS
These High Class Used Cars are not someone else's troubles. Each one had a careful former owner who traded for a New Rambler for investment reasons. Every one has been thoroughly examined by our Service Department and warranted to pass any State Inspection requirement.
63 CORVAIR MONZA COUPE Automatic!
62 RAMBLER CLASSIC 4-DR. Automatic!
62 IHC SCOUT 4-WD. Drastically Reduced!
60 RAMBLER S. WAGON Cross Country. Automatic!
59 FORD GALAXIE H'TOP Automatic!
59 RAMBLER CLASSIC 4-DR. Automatic!
TALK ABOUT EASY PAYMENTS!
Now we offer 30 to 36-Low Cost Payments formerly reserved only for new car buyers. You can now own one of these "Pedigreed Cars" for your federal tax decrease....
PENN-MAR
Rambler-Jeep Sales Inc.
LaVale Tel. PA 2-6340

62 PONTIAC GRAND PRIX RH, AT, PS
61 FORD CONVERTIBLE, RH SS OD, 309 ENGINE
WALTER'S Used Cars Mt. Savage 264-9011

59 CHEV. 4-Door Wagon "6", S/S Sacrifice $750
Apply 739 N. CENTRE

'56 PLYMOUTH, 4-door, V8, Straight Shift, Radio, Heater, Good Condition, Price $350. PA 2-5480.

57 HARDTOP Dodge V8, 4 door Automatic transmission R&H Clean, good running, extra tires. PA 2-2606.

WOOD'S FOREIGN MOTORS
Thank You!
In appreciation to your wonderful response, we are able to offer the following selection of "Diamond Value" Used Cars traded on the new Renault and Peugeot. All are locally owned on low mileage cars.
64 FIAT 1100 D 4-Dr. Sdn. 5000 miles
63 RENAULT Dauphine 4-Dr. Sdn. 5000 miles
63 FIAT 600 D 2-Dr. RH
62 FIAT 4-Dr. 1100 Deluxe
62 SIMCA Deluxe 4-Dr. RH
62 RENAULT Gordini
61 RENAULT Dauphine, Sunroof
61 FIAT 500 Station Wagon
60 RENAULT Dauphine
59 RENAULT Dauphine 4-Dr. (overhauled)
59 FIAT 600 2-Door
58 CHEVROLET Biscayne V8 2-Dr.
57 DODGE 4-Dr. Sedan
56 PONTIAC Starchief Hardtop
54 METROPOLITAN Coupe
And Many More To Select From Nothing Down on Most Cars
WOOD'S FOREIGN MOTORS
Fiat-Renault-Peugeot
221 Glenn St. Cumberland
722-2300 724-4900
"Imported Car Headquarters"

RAMBLER TRADE-INS
On 64 Plymouths!
64 RAMBLER American, 2-Dr., SS RH
62 RAMBLER AT, RH
61 RAMBLER AT, RH
60 PLYMOUTH Fury 4-Dr., AT RH
59 CHEVROLET Impala 2-Dr. HT, PS, PB, AT, RH
58 FORD 2-Dr. H'Top, AT RH
LONACONING MOTORS
Chrysler - Plymouth - Valiant
HO 3-3501

62 BONN. CONV. $2495
62 OLDS 88 4 Dr. H'Top $2395
61 OLDS F85 SS. $1495
59 LARK Sta. Wagon .. $ 595
57 PLYMOUTH H'Top .. $ 395
56 BUICK H'Top ...... $ 195
53 FORD ½ TON PICKUP $ 375
DEREMER'S AUTO SALES
RIDGELEY W VA. DIAL RE 8-9110

1949 Dodge ½ Ton Pick-up truck, $150.00 Dial PA 4-2597.

3-Accessories, Tires, Parts

NU-TREADS
2 For Only $15 Inc. Fed. Taxes Plus Exchg.
New Tubes $2 Up Plus Tax
ANDY'S 6 Williams St. Phone 722-3190

DICK'S AUTO Formerly Western Auto
LaVale Shopping Center 729-1102

4-Auto Glass

GLASS INSTALLED
(WHILE YOU WAIT)
BEERMAN AUTO PARTS
519-521 N Mechanic PA 4-0250

5—Auto Repairs, Service

VANGUARD MUFFLERS Lifetime guarantee Free installation Les' American Service. Knox at N Centre Street. PA 2-5636

6—Auto Insurance

AUTO Insurance to cover State Law $36. Also Workmen's Compensation Fire. GLENN WATSON PA 2-4040

LOW COST — $18 for six months. Covers state law 1R-11 & SR-22 coverage O'Donnell Agency — 724-2630

7-Business Opportunities

THE "TEPEE" Cafe, Bowery St., Frostburg, for Sale. Owner sacrificing for quick sale Frostburg Realty OV 8-9326. PA 4-9000

7A-Carpet Cleaning

Carpets & Furniture Cleaned
All work done in your home All dry, ready for use same day Dial 729-2010
ABBOTT'S DURACLEAN SERVICE
Mothproofing - Fireproofing

8-Coal, Wood, Fuel Oil

METERED Heating Fuels direct from Refinery Wholesale to all for Cash! Press Auto Mart RE 8-9616

SLAB WOOD
724-5603

WILSON'S HIGH GRADE COAL
GOOD AND LUMPY $7.50 TON
IMMEDIATE DELIVERY PA 4-2072

CHAS LEYDIG
BERLIN BIG VEIN COAL $7 TON
PA 2-2717

SOLID Fireplace Logs, cut any length, $5 & $10 loads. Dial RO 7-9550 after 6 a. m.

8-Coal, Wood, Fuel Oil

SLAB WOOD
722-6403

SLAB WOOD
$5.00 AND $10.00 LOADS
722-6508

9-Electrical Work, Fixtures

ELECTRIC WORK
MOTOR REWINDING & REPAIR
Electric Contracting. Wiring & Repair
QUEEN CITY ELECTRIC CO.
158-160 Frederick St. Phone PA 2-1133

ELECTRIC WORK
FREE ESTIMATES ON WIRING
Sterling Electric Co., Inc.
116 N. CENTRE ST. PA 2-1800

10-Financing, Money to Loan

Finance Plumbing & Heating — McKAIG'S

LOANS in a HURRY!
ON ARTICLES OF VALUE
Also unredeemed Values
CUMBERLAND LOAN CO.
42 North Mechanic Street

WE LOAN MONEY
Southern Jewelers 39 N. Mechanic St.

LOANS
ON YOUR SIGNATURE ONLY
UP TO $1,500
FAMILY FINANCE CORPORATION
40 North Mechanic Street
Phone PA 4-3500

11-For Rent

FOR LEASE LAVALE, ROUTE 40 WAREHOUSE, SHOP STORAGE UNITS PENNSY PA 2-7443

SALE or LEASE 188' FRONTAGE 1241 NAT'L HWY.
Apply: 405 Henderson Ave. 724-3737

3 ROOM Office or Beauty Salon. first floor, 118 Valley Street. will remodel to suit tenant. free off street parking Apply Buchanan Lumber Co., 549 N. Centre Street. PA 2-0650.

70 FT. X 26 FT. Warehouse, Knox St., adjoining W. M. Railroad, 4 ft. dock, full length, 1750 sq. ft., also 1000 sq. ft. parking area. Immediate possession. 722-4260, between 9 a.m. 5 p.m.

FOR RENT: Hydraulic Invalid Lift. Medical Arts Pharmacy, "Cumberland's Best Pharmacy." PA 4-3730.

SLEEPING ROOM NEXT TO BATH, 724-5332

GARAGE OR STORAGE
FOR RENT — WESTSIDE — PA 2-2860

13-Furnished Apartments

SMITH Apts. — 725 Kelly Blvd. Clean and comfortable. laundry facilities. Rent reasonable. PA 2-8100. PA 4-2493.

2 AND 3 ROOMS, Private, First Floor, Quiet, Attractive, Reference, Apply 10 Altamont Terrace, PA 2-6761.

3 ROOMS, private bath and entrance, nicely furnished. Decatur Manor Apartments. 724-7110 or 724-6152.

2 ROOMS, PRIVATE BATH, HEAT FURNISHED, 11 RIDGEWAY TERRACE PA 2-6510

THIRD Floor, 3 rooms, private bath. Second floor, 4 rooms, private bath, adults, references. 221 Baltimore Street.

LARGE 3 and 4 room furnished apartments. Also sleeping room. Apply: 150 N. Mechanic. PA 2-8178.

2 ROOMS, Bath, Conveniently Located on Altamont Terrace and Baltimore Street. Adults Preferred 264-6291.

FOR RENT — 2 Bedrooms, Heat. Electric, Gas, Cool Location, Baltimore Pike, Bean's Trailer Park. PA 2-7168.

1ST FLOOR, Beautiful Efficiency. Air Conditioned. All Private. $20. week. 2-Rooms $11 week. PA 2-1570.

14-Unfurnished Apartments

MODERN 4 Rooms. Bath. 2nd floor. Private entrance. Utilities furnished. 306 Washington St. Adults PA 4-0516.

LAVALE — 5 ROOMS AND BATH HEAT FURNISHED — $65 MONTH 729-1606

FOUR ROOMS with bath, Steam heat, Hot and Cold water, also parking for car. Rent Reasonable. 690 Sperry Terrace Phone PA 2-7195

3 & 4 ROOMS, very best. 6 rooms, finished attic, private porch, laundry facilities, garage, ample parking, heat, hot and cold water furnished Residential section. Apply 105 Washington Street between 3 and 6.

MODERN 4 ROOMS, heat, hot water furnished. $75 month, 11 Frederick St. Perrin & Perrin. PA 4-2960.

3 Rooms and Bath, Private, Second Floor, Heat and Water Furnished 722-0907

CORDRY Apartments, 323 Baltimore Ave. 4-rooms, bath, heat hot water included. Adults. Dial PA 2-2049.

4 ROOM First Floor Apartment, completely remodeled, electric heat, PA 2-7763, PA 4-7869.

SECOND floor, three rooms with bath. Heat and hot water furnished, laundry facilities, LaVale Apartments, 369 National Highway. Phone PA 4-0880 or PA 2-6563.

213 VIRGINIA AVE. — Second Floor, 4 Rooms, Bath, Heat included, $50.00 month. Suitable for office or dwelling apartment. Call C. Glenn Watson, PA 2-4040.

411 WASHINGTON STREET — 4 Rooms, Bath, Second Floor, 3 Rooms, Bath, Third Floor. Apply Trust Department, 1st-2nd National Bank.

3 ROOM APARTMENT, PRIVATE ENTRANCE AND BATH, CENTRALLY LOCATED, ADULTS 722-7500

3 ROOMS — PRIVATE BATH PRIVATE PORCH WITH YARD APPLY 316 PACA STREET

SOUTH Cumberland — 3 Bedrooms, Living Room, Dining Room, Kitchen, 2nd Floor. Apply: 140 Arch St. PA 4-5322. PA 4-1939.

609 PIEDMONT Ave. 4 Rooms, Bath, Heat, Hot Water furnished. Sky View Apartments. PA 4-7088.

LAVALE—3 ROOMS, PRIVATE, PORCH, GARAGE, AVAILABLE AT ONCE. PA 4-6813

LARGE 3 ROOMS, BATH, UTILITY ROOM, PRIVATE PA 2-8305, CALL AFTER 4.

DECATUR Street 2nd Floor 4-Rooms, Bath, Automatic Gas Heater, Private, Central, Adults. Phone 478-7301.

313 PENNSYLVANIA Ave. — 4 Rooms, Bath, First Floor, Gas, Electric, Heat Included, $55 Month. Call C. Glenn Watson PA 2-4040.

4-ROOMS, BATH
Phone OV 9-8878

LAVALE — First Floor, 3 Rooms, Bath, $30 month. Apply 9 a.m. to 7 p.m. PA 2-7160. 345 National Highway.

MODERN 3 Rooms, Garage, First Floor, Heat, Hot Water, Gas, $70. 335 Fayette St., PA 2-2029.

PRIVATE Apartments, Modern & Newly Decorated. Apply 517 National Hwy., LaVale

3 ROOMS, Bath, Second Floor, Newly Decorated, Heat, Hot Water, Gas Furnished. Private entrance. Wired for Electric Stove. Apply 126 Grand Ave.

825 MT. ROYAL AVE — Nice 5 rooms and bath, 2 porches, basement privileges. Second floor. Heat furnished. Excellent location. $90. Apply Trust Dept., Liberty Trust Co., PA 4-4100.

3 ROOMS, Bath, Heat Furnished, Half, Front Porch, 115 West First Street. PA 2-2302.

15-Furnished Rooms

SLEEPING ROOM
GENTLEMAN ONLY — GREENE ST.
PHONE PA 4-6407

DESIRABLE FRONT SLEEPING ROOM
GENTLEMAN — GREENE ST.
PHONE PA 2-6966

TOLL HOUSE MOTEL — weekly rate on motel rooms & efficiencies Private bath Phone PA 729-2710

NICELY Furnished Bedrooms, Double and Single, Bath and Shower Maid Service. Men Only. 410 Decatur Street

2 LIGHT Housekeeping rooms. Gentleman preferred. Maid service. Apply 400 Decatur St

HOUSEKEEPING room. Also first floor sleeping room, near bath, gas, electric, furnished 144 Polk Street.

LIGHT housekeeping unit, completely furnished. First floor private entrance. Decatur Manor Apartments. 724-7110 or 724-6152.

18—Houses For Rent

142 INDEPENDENCE St. — 6 rooms, bath, basement, yard. Phone PA 4-1577 between 9 A.M. — 5 P.M., weekdays.

766 NATIONAL HWY., LaVale — 3 year old 6 room ranch next to library, full basement with garage, fenced in backyard. $150 per month with yearly lease. MACY AGENCY, PA 2-0770.

6 ROOMS, BATH, MODERN, 2½ MILES FROM FORT ASHBY 4631.

MAN & WIFE to operate Motel Trailer Court, percentage basis! Write Box 812-A c/o Times-News.

ELLERSLIE — 6 Room House, Bath, Coal Furnace, Large Yard, Garage, Reference Required. Phone Hyndman VI 2-3884.

5 ROOM HOUSE NEAR CUMBERLAND
APPLY C/O BOX 813-A, TIMES-NEWS

HOUSE FOR RENT
RE 8-8946

HOME in Baltimore for Rent or Sale. Strictly Residential Section. 722-5239. Call after 6 p.m.

19-Wanted to Rent

WANTED TO RENT
Desirable Furnished and Unfurnished HOUSES, APARTMENTS.
Call:
ALLEGANY BALLISTICS LABORATORY
RE 8-9000 Exension 343

20-For Sale Miscellaneous

BLUKO
THE MIRACLE CLEANER
PA4-6515, Bob's General Store, Bedford Rd.

NECCHI Zig Zag sewing machine. Does blind hem, monograms, makes button holes, sews on buttons, overcasts and everything. Take over payments of $3.00 monthly or pay balance of $28.50. Shounda Sales, 1231 National Highway, 729-2830. Open 9 to 9.

ALL SIZES Rugs! Excellent condition; many other household items. BENNETT TRANSFER AND STORAGE. PA 2-6770

SELMER-Olds Band Instruments; Thomas-Lowery Organs, Gibson-Martin Guitars and Banjos. All priced to save you money Barbera Music Center, Keyser, W. Va. 788-1449.

GOWNS Perfect Codition Huge Bargains!
The Clothes Box 1108 National Hwy.

YOUNGSTOWN DISHWASHER
24" Under Counter Model
Regular List Price $299.50
SALE PRICE $199.95
Limited Quantity
WEBER'S HARDWARE
LaVale Plaza 729-2780

SOUTH CUMBERLAND PLANING MILL
31 Queen St. PA 2-2600

USED FARM TRACTORS—Int'l. 460, cpt. equip., 2-3 btm. plow; backfill blade; carry-all; scoop. Farmall Super C with 2 btm plow; 2 row cult. Farmall Cub with plow and cultivator.
Light & Decker, 401 N. Centre, 722-5600

WEESE'S APPLIANCE & FURNITURE 50 MINERAL ST., KEYSER
7-PC DINETTE SET W/T $68.00
5-PC DINETTE SET .... W/T $39.95
2-PC LIVING ROOM .... W/T $99.95

McCulloch Chain Saws
COSGROVE'S PHONE PA 2-3040

BURTON'S QUALITY MEN'S & BOYS' CLOTHING
Burton's LaVale Shopping Center

HEACOX SHOES SAVINGS OF UP TO 50%
Burton's LaVale Shopping Center

Top Soil And Shale
738-8796 — 738-6859

BOAT TRAILER — NEVER USED 1,000 LB. CAPACITY — WINCH TILT BED — LIGHTS — PA 4-6629

COINS WANTED: 55 P - 40 S - 48 D - Halves. 55 PDS Dimes, 51 S - Nickels, Proof Sets. Fishing Supplies for Coins. PA 2-0285
Cline's Trading Post 1211 Ella Ave.

STUDIO COUCHES EASY ROCKERS
RESTONIC MATTRESSES
PIANOS GUITARS
Reinhart's 17 Baltimore St.
PEOPLES FURNITURE STORE

SURF-SIDE POOLS — For Motels, Clubs, Homes. Shape, size, color selection. G. A. Fike, RD 2, Somerset, Pa.

TROPICAL FISH — PARROTS — COCKATIELS — KITTENS. LAURA'S PETS, 48 BLOCKER ST. RIDGELEY, RE 8-9119

ELECTROLUX AIRWAY & HOOVER
PARTS & SERVICE ALL MAKES PA 4-4610

SAVE 20% ON
Bottled Gas
BENNETT'S PA 2-7900

Good Rich Top Soil
PA 2-4789

ROD & REEL SERVICE
KING'S Tackle Shop 420 Va. Ave. PA 4-2070

JUST RECEIVED
Full line of Upholstering and Drapery Materials!

Shovels, Rakes, Hoes, Picks, Paint, Lawn Mowers, Mufflers, Chain and Chain Accessories, Tool Boxes, Foot Lockers, Air-Water-Acetylene Hose, Grease, Grease Guns, Rubber Matting, Tarps, Tents and Camping Equipment, Air Compressors, Office Desks and Filing Cabinets, All Kinds of Wheels, Fishing Equipment.
BAUGHMAN'S SURPLUS CENTER
1210 National Hwy. LaVale

Drapery Slip Cover & Dress Fabric. 2 blks opposite LaVale Mth Church. GEO BRAGG LAVALE, Md PA 4-4611

OLSON RUGS — FAMOUS REVERSIBLE AND WALL TO WALL CARPETING NOW AVAILABLE PA 4-0313

LAWN & GARDEN NEEDS!
SMITH'S GARDENS
1120 Shades La. PA 4-1458
1220 Nat'l Hwy. 729-0606

THE amazing Blue Lustre will leave your upholstery beautifully soft and clean. Rent electric shampooer $1. Available at: Weber's Hardware, LaVale Plaza and South Cumberland Planing Mill.

PUPPIES — Toy Manchesters and Chihuahuas. Matures 3 to 4 pounds. Little Beauties. PA 2-6147

EVERGREENS — All kinds, we plant them. all size spreaders Dolan Gardens. 1701 Bedford Street PA 4-5449.

TAKE the family out to eat often Enjoy good farm food at "Happy Hills" Farms Restaurant 5 miles west of Frostburg on Route 40. We specialize in crisp young fried chicken and country cured ham

USED TELEVISIONS AND APPLIANCES
Call PA 4-0550
GOODYEAR SERVICE STORE

PUPPIES FOR MOTHER'S DAY
Adorable Poodles OV 9-6431

ASPHALT TILE 9 x 9 x ⅛
45 SQ. — 80 PIECES
"B" Colors Per Carton $4.59 "C" Colors Per Carton $6.35
Custom Floors Inc. 138 Frederick St. PA 2-2851

20-For Sale Miscellaneous

USED Track Group Assemblies for D-8, D-7, RD-7 HD-5, TD-9 Also new track link assemblies available for most make crawlers
THE RAY BROOKS CO.
Somerset, Pa. 445-6559

RABBITS New Zealand White. Full blood breeding stock. J F Hupp. 153 N. Mechanic Street, 722-0050.

HOMELITE CHAIN SAWS Generators, Pumps Riding Mowers, Tractors, Brush Cutters, Sales & Rental. ELLERSLIE EQUIPMENT PA 4-1300
Use Your 1st-2nd Nat'l Charge Account

CASUAL'S FINE FASHIONS FOR THE MISS & MRS.
Burton's LaVale Shopping Center

Floor Sander for Rent
Valley Lumber Co.
Bedford Rd. — PA 2-7760

Herculon Carpet by Hercules
Burkey's Floor Coverings
BEDFORD ROAD 722-4875

PANSY plants 25c dozen, Creeping Phlox 15c each. Rock garden plants. Rich organic potting soil 25c bushel. Largest assortment of garden supplies in Western Maryland. Tharp's Seed Store. PA 2-6147.

3-POINT Hitch Springtooth Harrow. E. L. Perry, 7 miles North Flintstone. Chaneysville Road.

APRIL SPECIAL PRICES ON ALL NEW I. H. Manure Spreaders & Tractor Plows. H. G. Bender, Ph. 634-3271, Meyersdale, Pa.

WE HAVE available Shale and Fill Dirt in unlimited supply FREE. We will load your trucks. Do not bother us with small requirements. National Jet Co., LaVale, Md.

B-A-R-G-A-I-N-S-!
SPECIAL SALE YOUNGSTOWN SINKS, as-low-as $69.95
1963 Kelvinator Electric Dryers $139.95
1963 Tappan Gold Star 30" Range w/t $189.95
—USED REFRIGERATORS—
—USED VACUUM CLEANERS—
Terms if Desired!
Parts for Kelvinator Appliances. Disposable Bags; Belts, Hose, etc. for Vacuum Cleaners
WEBER'S HARDWARE
LAVALE PLAZA DIAL 729-2780

ZENITH TV — NORGE APPLIANCES
MIRACLE WATER SOFTENER
SEE MIKE SIRNA IN
Ridgeley, W. Va. RE 8-9610

PAINT SALE!
Rubber base, Enamels, House paint, porch & floor. Reg. $5.98 gal. 3.98

Floor Sanders For Rent
Q. M. RICE MERCHANDISE MART
Open Daily 8 am 12 Mid. 19 Laing Ave.

9 x 12 LINOLEUM RUGS
LARGE ASSORTMENT $4.95
KLINE'S 700 N. MECHANIC PA 4-3740

SPECIAL — Sewing Machine adjusted in the home $3.00. Electrify. Buy, sell. Wakefield Sales. PA 2-8430. PA 2-7322.

QUAKER STATE OIL
Authorized Wholesale Distributor
Automotive Supply Inc. PA 2-0666

SAVE BUY FROM MANUFACTURER 50%
Cum'd Mattress Fact'y 513 Necessity St.

SHALE FOR DRIVEWAYS & ROADS
ALSO TOP SOIL & FILL DIRT
PHONE RE 8-9590

ELECTROLUX AIRWAY & HOOVER
Reconditioned Models From $9.95
Parts & Service For All Makes
PA 2-5070

9x12 Linoleum Rugs $4.95
ALLEGANY FURNITURE
12 LAING AVE.

SPECIAL LOW PRICES
on small evergreens Good assortment .50 and $1.00 each also plenty large sizes. Bopp's Nurseries, 1615 Frederick St.

3 Pc. Bedroom Suite	$110
2 Pc. Living Room Suite	$99.95
5 Pc. Chrome Breakfast Set	$38
40 Gal Gas Hot Water Tank	$59.95

L. BERNSTEIN WAREHOUSE
152 Union St.

ELECTRIC Singer Sewing Machine. Runs nice, $9.95. Home Appliance Center, 729-1666.

MONTGOMERY Console Sewing Machine. Equipped to zig zag and make button holes, only $49. Home Appliance Center. 729-1666.

SINGER Sewing Machine, reconditioned heavy duty head, $49. Home Appliance Center. 729-1666.

SUNSET Memorial Park — Burial Lot in Garden of Good Shepherd, 4 graves, Reasonably Priced, PA 4-7899.

NECCHI Table Model Sewing Machine $68.50 full price! $5 per month. Shounda Sales, 1231 National Highway. 729-2830. Open 9 to 9.

SINGER Portable. Take it home for $15.50 full price. Terms. Shounda Sales, 1231 National Highway, 729-2830. Open 9 to 9.

ANTIQUE Love Seat and Chair, Single Hollywood Bed, other Furniture Very Reasonable. 738-8918.

Fresh Blue Roane Durham Cow, Calf: Sow, 9 pigs 4 weeks old. Fort Ashby 4631

1957 SMALL Sports Trailer 17' Sleeps 6, Electric Ice Refrigerator, Propane Heater-Hot Plate. $900. 729-3428.

RIDING SEASON! Outfit Yourself & Your Horse
Large Selection—Western Wear, Boots, Accessories
HARDESTY'S HARDWARE & SADDLERY
Salisbury, Penna. Phone 662-4613

EVERGREENS—On Sale, Fine quality, Fresh Pine Hill Nursery Phone VI 2-3993 Hyndman Pa. (closed Sundays)

BOAT — 14' Thompson with 35 Evinrude, trailer, skis, etc Asking $700. Call 729-1918 after 5.

PEACH, pecan and popular trees. 25c ea. Rhubarb, horse-raddish, and asparagus roots 15c Red Ranger seed potatoes. Tharp's Seed Store. PA 2-6147

KELLY TIRES — LOWEST PRICES IN TOWN — JOYCE'S LaVALE SUNOCO PHONE 729-9890

WOOL THROW RUGS
27x38 Inches $3.00
WARHAFT'S 43 BALTIMORE ST.

ELECTROLUX CORPORATION
Factory Authorized Sales And Service With Genuine Electrolux Parts. Write P.O. Box 134, Cumberland, Maryland Our Bonded Representative Will Call.

1957 M F G 16' Boat, 35 Horsepower Motor Teen-Nee Trailer. New Cover. Extras. $800 729-3428.

Trail Machines — Motorcycles — Scooters
MUSTANG — JAWA — MANET
Mustang Motors Rawlings Md.

TWO-PIECE Living Room Suite $20, Two End Tables $8 each, Two Gas Heaters $5 each. Walnut Flat Top Desk $5. May be seen at 406 White Oak Drive, RFD 2, Rawlings, Md., 729-1552.

Formals, 5-20, 10½-24½	from $17.95
Denim Stretch Pants	$5.95
Denim Stretch Shirts	$3.98
Shorts, Jerseys	from $2.98
Shorts Sets, 5-20, 38-46	from $5.95

SYKES STYLE SHOP
164 N. Centre, next to Hudson Park Lot

LANDSCAPING — RICH TOP SOIL FILL DIRT
PA 4-2282

USED TELEVISION AND APPLIANCES
CALL PA 2-6191
CUMBERLAND ELECTRIC CO.

Farmall Cub Tractor
PHONE RE 8-9489

20-For Sale Miscellaneous

HORSE SALE
Wednesday April 29, 7 p. m.
Mr. Hutt will be here with tack. Don't forget our Saturday consignment sale. Featuring hunters, jumpers, polo prospects, quarter horses, special mention 3 outstanding Palaminos, also 3 registered A.S.B. colts, 1 - 2 & 3 yr. olds. A few Morgans. Call for early numbers.
THE ELYER STABLES
Thurmont, Md.
MRS. JOE EYLER, Agent

Launder 24 Hrs. Daily! Parking!
McDades Launder & Dry Clean Center
Front St. at Henderson Ave.

DUE TO MOVE — We Are Selling: Porch furniture, 3 pieces $10. Man's Sam Snead Blue Ridge golf club set with bag, cart $55. Hotpoint dryer, good working condition, no outside vent needed $35. Westinghouse automatic laundromat, only 5 years old $55. Two darling dapple gray Remple hard-rubber hobby horses, almost brand new, sold for $29.95 each—will sell for $13 each. Bel Air, Cumberland 729-2347.

ADORABLE Sheltie Puppies (like miniature collies). See them at George's Creek Kennel, 26 St. Mary's Terrace, Lonaconing, Md. HO 3-2754.

PEKINGESE AND POMERANIAN PUPPIES — PEKINGESE STUD SERVICE — OV 9-9143

THOROUGHBRED German Shepherd Puppies. Reasonably priced. Phone RE 8-9363.

20 GAUGE Shotgun. Boy's 26" English Bike. Bundy Clarinet. Precision Skates, sizes 10-11. 729-2155.

5 GAITED AMERICAN SADDLE MARE BRED TO REGISTERED MORGAN 478-7341

SALE-Trade, Massey-Ferguson #72 4-14 $200. Plow, #37 3-14 $75. Both pt. Hitch. A-C P.T.O. Rubber Tired Rake $75. Ernest Schrock, Rt. 1, Oakland.

FERGUSON tractor and plows, corn planter, nice western saddle outfit $55, Pony stud service. PA 2-0588.

BUILDING Materials At Carpenter's we are interested in keeping low prices on all items. Our motto is, "Take care of the little man building one house." 2 x 4 8 dry pine $78.40 th., Douglas fir $95.00 th., White pine ranch base $8.82 per 100 L. ft., Selected grade of west coast lumber only $95.00 th., 3-0-6-8 front door. best grade luon only $12.70. Large picture window complete only $44.10. Complete line of building materials. No charge for delivery. House 24' x 32' — everything but wiring and bath — only $1495.00.
Jim Carpenter Co. Inc.,
Madison, Virginia
Telephone W.H 8-4460

ORGANS — Used Wurlitzer, 2 manual spinet. Special price during April. Excellent condition. Several others to choose from. Terms available.

SHOCKEY'S
HAMMOND ORGAN STUDIO
28-30 Summit Ave. Hagerstown, Md.
Cumberland Representative
PA 2-7508, LaVale, Md.

4 COMPLETE Rooms of Furniture. Good condition. Price reasonable. Call PA 4-5410. Apply: 909 Bedford St. after 4:30 p.m.

ANTIQUE Dining Furniture, Marble Top Chest, 2 Antique Lamps, 2 Antique Crystal Chandaliers, Victorian Marble Top Table. Antique Mirror. 724-0446.

IVORY BENGAL COMBINATION COAL AND GAS STOVE REASONABLE — PA 2-6817

SET BUNK BEDS, complete $45. Simmons Bed, complete $45. Rugs, all excellent condition. PA 2-6196.

WELL BUILT Kitchen Cabinet, excellent condition $15. Also other items of furniture 729-1252 or 729-1624.

3 PIECE Livingroom Suite, Shif Robe, Coffee Table, End Table. 115 New Hampshire Ave. PA 4-2599.

SEWING MACHINE Necchi, Cabinet Model. Automatic, Zig Zagger. Repossessed. Pay balance due $64. Payments $5 month. Rosenbaum's 3rd floor.

ORGAN — Almost new. Allen full size Console, 2 manual, 25 note bass pedals, self-contained speaker. Ideal for small church music teacher or home. Reasonably priced. Easy terms. Shockey's Hammond Organ Studio, 28-30 Summit Ave., Hagerstown, Md. Phone PA 2-7508, Cumberland representative, LaVale, Md.

SUNSET MEMORIAL — 4 Grave Lot, Location Garden of The Last Supper. Asking $550. 722-3575 — 722-8106.

SMALL Pony Mare with Midget Colt. Both for $110. Phone Oldtown, Md. EX 5-5257.

GARDENS — LAWNS
PLANTS — BULBS — SEEDS
CABBAGE — LETTUCE
BROCCOLI—BRUSSEL SPROUTS
CAULIFLOWER PLANTS —
COLEUS — ALYSSUM —
GERANIUMS — HOLLAND GROWN BULBS
Certified Seed Potatoes. Onion Sets
Fertilizers, Lime & Sprays
Prunning & Garden Tools
Our Special Mix Lawn Seeds 35c 3 for $1.00
Shady Mixed .... 60c lb.
Many Other Grasses. White Clover, Bent, Merion Blue, Kentucky Blue and Fescus
LIBERTY HARDWARE CO.
51 N. Liberty St. PA 2-7140

20A-Markers, Monuments

TRI-STATE MEMORIAL Co.
Rock Of Ages Dealer
Largest Selection In Area
Cresaptown 729-1540 open Evenings
Piedmont 355-7691 eves by appointment.

JOHNSON MEMORIAL CO.
Largest Mfg. of Memorials in Tri-State Area Complete Cemetery needs —Duplications Meyersdale 634-7101 or contact Olen H Yoder, Grantsville TW 5-5166

20B-Mobile Homes

MOBILE Home Spaces for Rent. Na Roy Park. 4th St and Memorial Ave. PA 2-0909 after 5 p.m.

Buy More for Less
at
R & S MOBILE HOMES, INC.
Rt. 219 North SOMERSET PA., Ph. 5220

SALE
NO!
IMPOSSIBLE
YES . . .
ALMOST
NEW 1964 10x57 FT. 3-BEDROOM HOME
Eye Level Oven. Table-Top Range, Completely Furnished, Delivered, Ready To Live In—
$4,475
SMITH'S TRIANGLE MOBILE HOMES
322 S. Centre St. Phone 724-6464
LaVale, Md Phone 729-2465

1963 10 X 50 HILLCREST, 2 Bedrooms, $3900, including metal steps, 275 gallon fuel tank, air conditioner. PA 4-0211.

SPRING MOBILE HOME SHOW
10 Makes in 10', 12', 14, 18' and 20' Widths
April 23, 24, 25 & 26
RALPH PRITTS & SONS
Route 219 north, Oakland, Md.
Open Eves. til 9, Suns 2 to 5

20B-Mobile Homes

ONLY THE BEST Skyline Sabre Hillcrest Nomad Capitol & others - also used. RICH'S MOBILE HOMES Rt 21 at Khedive, Carmichaels Pa. WO 6-5781.

TRAILER Spaces Available! Cable TV, Cozy Mobile Homes Court; Route 220, Pinto. 729-2651.

YE GADS!
. . . you didn't investigate before you bought. INVESTIGATE US: Our Mobile Homes, Our Service, Our Guarantees, Our Local Bank Financing!
BUD BLOOM'S MOBILE HOMES
10 Wides, Homes, Travelers
OUR CUSTOMERS ARE OUR BEST ADVERTISEMENT
LaVale opp. State Police 729-3227

24-Furnaces, Heating, Stoves

ROTHE HEATING CO.
"Holland Furnace Dealer"
Sani-Vac Power Suction Furnace Cleaning—Gas, Oil & Coal Furnaces!
142 ARCH ST. PHONE 724-5522

Potomac Metal & Supply Co.
Air Conditioning Heating & Sheet Metal Work of all types.
Free estimates
Dial 729-0445

IRON FIREMAN
Furnaces; Coal, Gas, Oil Burners
Bennett Gas & Electric. PA 2-7900

MONTGOMERY WARD & CO.
GAS - COAL - OIL
HOT WATER & HOT AIR HEATING EQUIPMENT INSTALLED
Free Estimates Phone PA 2-3700

25-Building Supplies

OTTO BRICK and tile works, Springs, Penna. Call MO 2-6461. Large choice — colors sizes, textures.

BRICK Martinsburg Reds Mingles & Colonials Hagerstown Block
Ray Athey, 622 Brookfield Ave PA 4-4417

YELLOW PINE

2x6-10'	.90 Ea.
2x6-14'	$1.34
2x6-16'	$1.53
2x8-10'	$1.20
2x8-14'	$1.79
2x8-16'	$2.04

Taylor Lumber Co.
31 POTOMAC ST. DIAL PA 4-3320

PAINT
BONUS VALUE
Extra 100 Green Stamps on every gallon of paint. Prices start as low as
$3.75 PER GALLON
Storm Doors $19.95 up
Storm Windows $9.95 up
FREE delivery
VALLEY LUMBER COMPANY
"Everything for the builder"
BEDFORD ROAD PA 2-7760

PAUL — PAUL — PAUL
DISAPPEARING STAIRWAYS
$18.95
only
Make Use of Valuable Attic Storage Space!
Stairway Folds Into Ceiling When Not In Use!
Save the Cash Way Delivery & Credit Available
PAUL LUMBER CO.
Paul Buchanan, Owner
Henderson Ave. Bridge
at N. Mechanic PA 4-9008
PAUL — PAUL — PAUL

OAK FLOORING and OAK TRIM
"Direct From Factory"
Colonial Hardwood Flooring Co., Inc.
511 W Washington St., Hagerstown, Md.
Office 689-5700 Res 689-5577

CRUSHED STONE
ALL GRADES
Experienced Union Drivers Put It Where You Want It!
The Cumberland Cement and Supply Company
Rear 419 N. Centre PA 4-2000

Headquarters for
READY-MIX CONCRETE
SUPER CONCRETE CO.
Narrows Park, LaVale PA 2-4260

OAK FLOORING HEADQUARTERS
Compare "Harris Brand" with all others. It costs no more.
Clear Red Oak—$252.00 per 1000 ft.
Select —$242.00 per 1000 ft.
#1 Com. —$210.00 per 1000 ft.
Shorts —$165.00 per 1000 ft.
Compare our Prefinished "Chickasaw" Brand. it is a real value at $289.00 per 1000 ft. Saves the work, mess and expense of Floor Finishing. Ask about our Floor Nailing Machines. A small charge for Delivery—Credit is available.
BUCHANAN LUMBER COMPANY
"Economy Through Quality"
Cash or Credit
Delivery Service Available
Phone PA 2-0650
549 N. Centre St. Cumberland, Md.

25A-Built-In Kitchens

McCARTNEY'S CABINETS
"Quaker Maid Dealer"
CUSTOM KITCHENS
305 Baltimore Ave 722-2463

Alexander & Weber, Inc.
KITCHEN SPECIALISTS
932 National Hwy 729 3500

LONG'S KITCHENS
Modernizing Specialists
Free Estimates — Easy Terms
124 UNION ST PA 22190

B&K CUSTOM BUILT & CLUB CELLARS KITCHENS
Free Estimates [illegible] or CO 4-2581

25A-Built In Kitchens

HAROLD'S
KITCHEN & FURNITURE
Custom Made Kitchen Cabinets in Wide Variety of Styles in Wood or Formica
Nationally Advertised Built-in Appliances Ovens Ranges Washers Refrigerators, Disposals etc
WESTINGHOUSE FRIGIDAIRE TAPPAN - GE CALORIC
Easy Terms 36 Months to Pay
Open 6 Days a Week
Evenings by Appointment
ELLERSLIE, MD PA 2-2896
*PS We make beautiful Formica covered Vanities and anything from Wood or Formica!

MARYLAND MAID KITCHENS
Made To Order - Moderate Cost
Colonial Hardwood Flooring Co. Inc
811 W Washington St., Hagerstown, Md
Contact Joseph B. Cardwalader
Office 689-5700 Res 689-5577

26-Help Wanted

NIGHT SUPERVISOR: Registered nurse, male or female, for active 215 bed teaching and research Children's Hospital. Previous supervisory experience required. Salary based on qualifications. Apply Personnel Director, Children's Hospital, 2125 13th Street, N.W., Washington, D.C.

27-Help Wanted Female

EXPERIENCED BEAUTY OPERATOR
REPLY C/O 811-A TIMES-NEWS.

REGISTERED NURSE: General staff nursing for active 215 bed teaching and research Children's Hospital. Beginning salary $350-$378 per month with differential for evening or night duty. Apply Personnel Director, Children's Hospital, 2125 13th Street, N. W., Washington, D.C.

HEAD NURSE: Emergency Department for modern 215 bed pediatric medical center. Previous Head Nurse experience required. Beginning salary $389-$417. Apply Personnel Director, Children's Hospital, 2125 13th Street, N.W., Washington, D.C.

STEADY, Reliable Cook Wanted, Experience not necessary, training program provided, good salary, paid vacations, hospitalization provided, apply manager, Howard Johnson's Restaurant, Rt. 40, LaVale.

SALESLADIES Wanted. Excellent commissions selling Dutchmaid clothing. Full or part time. Write to Evelyn Aberg, senior supervisor, 755 Fayette St., Cumberland, Md.

WAITRESS must be 18 or older, for week end work. Apply in Person. White Coffee Pot, LaVale Plaza.

28-Help Wanted Male

COAL and pulpwood truck driver. Over 21, reference. Apply Box 810-A, c/o Times-News.

MAN MARRIED, over 22, with management ambition. Nationally known corporation. $105.00 week to start. Thorough training given. No travel. Must have ambition to establish a permanent career. Car essential. For appointment call 722-1871.

MANAGER for quality Furniture Store. Golden opportunity for man with knowledge of the furniture business. Must have good reference. Apply John J. Hafer, 228 Baltimore Ave.

GARRETT COUNTY — Immediate opening, one full time, two part time. Route work, similar to milk and bread routes. $85.00 to start. Car and Phone needed. Please list Phone Number. Write c/o 795-A Times-News.

MEN, married, now working, who are making less than $120 a week and are dissatisfied with their future. Write Box 799-A c/o Times-News.

BARBER — MIKE'S BARBER SHOP
$80 WEEK GUARANTEED
12½ N. LIBERTY, PA 2-9715, PA 2-2567

ESTABLISHED Life Ins. Co. has opening for an aggressive man between 21 & 45 and married. No experience necessary. Salary while learning. For interview call PA 4-3180 or PA 4-1484.

WANTED! FIRST CLASS
MASONS AND
CEMENT FINISHERS
$2.50 to $3.00 per Hour
LARGE JOB
Contact: G .C. McDaniels
2400 Valley Road, Winchester, Va.
or Call: Code 703-662-8000

DELIVERY SALES HELP — Part Time. Evenings and Saturdays. Must be married, over 21. Have car. For interview. Dial OV 9-3991.

WANTED — 2 MEN
Will interview men who are willing to relocate in Winchester, Va. 21 to 45 years of age. Guaranteed wage. Fringe benefits. Steady work with no layoffs. Apply at our loading station at the
CIRCLE INN, CUMBERLAND
Monday April 27, 9 a. m. to 4 p. m.
BUNNY BREAD CO.

29-Salesmen Wanted

NEW CAR Dealer desires Qualified Salesman. Apply in Person Between 8:30 and 11:30 A.M. Collins Garage, Henderson Ave.

31-Situations Wanted

BOOK The Fabulous Rudy and Pat Duo for your next dinner and dance engagement. Call 722-4816

ATTENTION Personnel Managers, if in need of carefully screened, qualified help (confidential) call Tri-State Agency LaVale. NEA member PA 4-1962.

32-Instructions

KINDERHOUSE accepting registration of children 4 to 6 years of age Dial PA 2-0347

Music Lesson. All band & orchestra instruments harmony & theory LaVale Music Center, 1222 Nat'l Hwy 729-1220

LEARN TO DRIVE DUAL CONTROL
Licensed by Dept of Motor Vehicles
LEO'S DRIVING SCHOOL PA 2-4824

GUITAR LESSONS GUITARS RENTED
Stewart Music House PA 2-2323

34-Lost & Found

AQUA and Grey Parakeet. Answers to name "Miggy," area of Fayette and Braddock. Reward. PA 4-3914.

BLUE TICK Hound Lost on Dan's Mountain, name "Prince." 729-0724 Ask for William Lease. Reward.

35-Miscellaneous

Septic Tanks Cleaned Health Dept Approved
Bi-State Disposal, Lonaconing HO 3-4401

SEPTIC Tanks installed ditch digging general hauling Robert Turner Midland Dial HO 3-2969

SEPTIC TANKS COMPLETE INSTALLATION
Expert Landscaping — Power Ditch Digging — *Contract or Hourly Rates*
Paul D. Miller, Rt. 4, Meyersdale, Pa.
Free Estimates Phone 634-9717

Septic Tanks Cleaned
820 LEROY KENNEL
Hyndman VI 2-3277 Cumb'n PA 2-4241

REMODELING! Bathrooms, Kitchens Panaling Roofing Foundations, Cement Work Carpentry, Plumbing Repairs
CONDA SMITH 729-1276

CEMENT WORK STONE WALLS BLOCK LAYING
W. A. McKINNEY PA 2-2699

SEPTIC TANKS Install Ditch Fill Also General Hauling
William Crowe HO 3-5295 HO 3-4521 Night

LANDSCAPING, Blacktop Driveways Bulldozing, Top Soil, Septic Tanks Installed Ditching A. Lepley PA 2-0896

SEPTIC TANKS Installed, Ditch Digging, Back Filling, General Hauling. James Getson, Corriganville, 724-7409

EXCAVATING, foundations dug, also back hoe work. Call Raymond Ault, Fort Ashby, W. Va. 4671 or 4331

SEPTIC TANKS MANUFACTURED Installed Ditching
CLISE SEPTIC TANK CO HO 3-2871
Lonaconing, Md

LANDSCAPING, SEPTIC TANKS, EXCAVATING
Top Soil, Shale, Power Ditching
Bulldozing. Pyle And Chaney
738-8796 738-8859

35-Miscellaneous

LAWN MOWER SMALL ENGINE REPAIRS
VET'S Bicycle and Mower Supply
Queen City Pavement & Union PA 2-8429

Septic Tanks
Manufactured Installed Cleaned
THE HELMER CORP. 729-0303

B & B LAWN MOWING SERVICE
Satisfaction Guaranteed 722-4437

38—Moving, Storage

CITY TRANSFER & STORAGE
Richard L. Klavuhn PA 2-4200
Agent Bekins Van Lines Co

Bennett Transfer & Storage
PHONE 2-6770

39-Painting, Paperhanging

APRIL & MAY Bookings, Paperhanging Free Estimates Expert Work PA 4-4018 South End Wallpaper Shop

INTERIOR EXTERIOR PAINTING
Robert Bittinger Painting Contractor
DIAL PA 4-3494

WALLPAPER AND PAPERHANGING
Phone 729-1966 for Samples And estimate Hartley Wigfield

HAVE a Licensed Contractor do your Painting Insured! Specializing Interiors Exteriors, Roofs. George Hardin. PA 4-2696.

EXPERIENCED Painting interior, exterior. Also stucco, masonary. Odd jobs, light garbage collection. PA 2-6965. 138 Arch.

43-Piano Tuning

PIANOS EVERETT SPINET & HARDMAN PLAYERS
LAURENCE D GRIFFITH
Piano Tuning & Repairing
421 FURNACE ST PA 2-1633

SEIFERT'S
PIANO SERVICE DEPARTMENT
Under the supervision of EMORY WALLIS. 729-3005.
Tuning, Repairing, Regulating
At Realistic Prices!
SEIFERT'S 75 N. CENTRE ST.
DIAL PA 4-2760

43-Piano Tuning

BOB MORELAND
SOHMER & STARCK SPINET PIANOS
Finest Tuning and Service 729-1484

44-Plumbing Service

Sewer-Matic Service
PLUMBING SEWERS OPENED ROOTS CUT OUT
729-1505

46-Radios, TV, Service

Brown's Zenith Sales & Ser.
Cresaptown, Rear Sunoco Sta 729-1664

NEW 21" PICTURE TUBES INSTALLED IN OUR SHOP — $25
BURKEY'S — LAVALE — 729-3636

47-Real Estate for Sale

FROSTBURG INCOME PROPERTY: 3 private apts., 1st floor, 6 rooms, available May 1st. For information PA 4-0416.

MODELS ON DISPLAY!
POWNALL'S ADDITION
MILE PAST SHORT GAP FIRE HALL
POWNALL BUILDERS, INC.
INLAND HOMES BUILDER-DEALER
Member W Md Home Builders Asso.
SHORT GAP, W. VA. RE 8-9259

5 ROOM Apartment, Business Room, Storage Rooms downstairs. 3 Room apartment upstairs rented. Furnace. RO 7-9564.

MAUK CONSTRUCTION CO. INC.
CUSTOM BUILDERS DIAL 724-4280

6 ROOM, 2 Bath, Brick, 2 years old. McGrawsville, Potomac Park 729-2241

LASHLEY MASONRY CO., INC.
Custom Built Homes
To Your Specifications
Free Estimates Terms
OV 9-9642 CLARYSVILLE MD

H. A. Chaney — PA 4-3155
LINCOLN HOMES
Nothing Down — 25 Year Financing
No Refinancing — Low Mon. Payments

BEL AIR
has twelve contractors building new homes for you on lots with all utilities
Call Robert H. Downing 729-0131

U.S.S. HOMES
Complete homes as low as $7500
Model homes for inspection at Bel Air
Quentin L. Griffey, Builder
Ellerslie, Md. Phone PA 4-2282

SALE or LEASE 188' FRONTAGE 1241 NAT'L HWY
Apply: 405 Henderson Ave. 724-3737

HEAVENLY HOMES
PRESENTS Home Owner-Builder Completion Plan
No Down Payment. Low Mo. Payments 40' Ranch Home $8,650
METEOR MODEL ON DISPLAY
RONALD A. SMITH PH. 729-0910

FAILINGER CONSTRUCTION COMPANY
CUSTOM BUILDERS—FREE ESTIMATES
PHONE GV 9-9775

DESIRABLE LaVALE LOTS
LUCAS HEIGHTS ESTATES
PA 2-4674 PA 2-6928

25 ACRE FARM — 7 Room house, barn, garage and outbuildings. Bottom land. Stream runs through property. Quarter mile from Oldtown — $6,500.
STROUT REALTY DIAL 729-1834

NEW HOMES IN BEL AIR
3 & 4 BEDROOMS — $15,990 & UP
LESTER R. McGILL, BUILDER
729-1630

NEW 5-Room Brick. Birch Cabinets, Range and Oven. Ceramic Tile Bath. Electric Heat. Landscaped Fort Ashby. NEW 6-Room Brick Front. 3 Large Bedrooms. Birch Cabinets, Range and Oven, Oil Hot Water Heat. Landscaped. Furnace Acres. Also have Lots, will build to specifications. Free estimates. J. W. Dowden, Contractor, Ft. Ashby, W. Va., Phone 2081.

JUST COMPLETED — 2 3 Bedroom Brick houses in choice location in LaVale. City sewage City water with all other conveniences. For more information and Price Phone OV 9-9775

RIDGE MODEL HOME
1913 Bedford St.
Open Daily 2 p.m. 5 p.m.
Goss Contracting Co.
Day PA 2-8140 Nite PA 2-0040

3 BEDROOM Brick Ranch on Beautiful Large Lot. Ceramic Bath, Fireplace, Attic, Basement, Shortest Day Road, LaVale, $18,900. PA 2-0893

CRESAPTOWN — Modern 4 room house. Storm windows, built in kitchen cabinets. $9800. 729-1807

SEEN RIDGEDALE HEIGHTS?
It's one of the areas newest developments. We have: Sewerage, City Water, Gas, Surfaced Streets, Lot restrictions and "What a View!" PA 4-2299

3-BEDROOMS, large kitchen, nice yard, coal furnace 108 Wood St. near college
4-BEDROOMS, gas furnace, new roof, storm windows. 31 Beall, near college
2-BEDROOMS, large yard Gas furnace. Old Route 40—Eckhart.
Frostburg Realty. OV 9-9326, PA 4-9000

Modern 3 bedroom house. North End section. Call PA 2-2355

CHOICE
BUILDING LOTS
ON ELLERSLIE ROAD
PA 2-6590

Country Home, Mt. Savage, 1-Acre, $6,000 7-Rooms, Bath, Furnace, Spring Water. MILLENSON REAL ESTATE, 724-5590.

CRESAPTOWN — 8 year old, 4 bedroom house, city water, gas heat, 100 x 200 lot. Low down payment $12,500. 729-3136.

6 ROOMS, Bath, Insulated, Storm Windows, 29 Acres, Near Cresaptown. 2 wells $7,500. 729-3428.

HOMESITES FOR SALE
Conda Smith *729-1276*

BOWLING GREEN — 2 story Brick home, on large level lot. Livingroom, Dining room, Den, 3 Bedrooms, 1½ Baths, Garage in Basement. $17,000. 729-2444.

BUILDING LOTS North East School Road off Valley Road. Sensible Price, Payment Plan. Good Location.

47-Real Estate for Sale

5 ROOMS, Bath, 1 Acre Land, Route 50, Short Gap, $8400.

3 ROOMS, Well Water, 3½ Acres Land, Scenic Lane off Route 28, $4,000.

40 ACRES Land, Good building sites, Old Furnace Road, $3,500.

LOT 300 x 200, no trailer restrictions. Baker Hollow, Ft. Ashby, $550.

Floyd P. Grace, Ridgeley, RE 8-8532

7 ROOM Brick Home, 4 Bedrooms, Bath. Centrally Located, Large Yard, Reasonably Priced. PA 2-2417.

TO SETTLE AN ESTATE
8 Room, 2 story, frame house. 27 Church Street, Lonaconing, Md. Call Liberty Trust Co., Trust Department, PA 4-4100.

DOWNTOWN BRICK
402 N. Centre Street
Inspection by Appointment
CALL CONLON
24 Hours 724-6776

LAVALE — Modern Brick, 3 Bedrooms, 1½ Baths, Dining Room, Rec Room, Patio, Utility Room and Garage. Large wooded lot. PA 4-2610.

6-ROOM Modern Brick Home. 511 Memorial Ave. Full Basement with garage. Large landscaped lot. 729-1278.

7 ROOM house, oil fired hot water heat, built-in birch kitchen with range, oven and dishwasher, one acre land, near Short Gap. Call RE 8-8661.

HERE'S THAT
SUBURBAN
COUNTRY HOME

A Stone Manor built on six and one half acres of ground. This is such an unusual suburban home that we want you to know all the facts.

- Paneled living room with fireplace
- Sun parlor
- Formal dining room
- Large kitchen with breakfast area
- Two baths
- Three bedrooms
- Sun deck
- Recreation room with fireplace
- Outside patio
- Two-car garage

"Buy With Confidence From"
M. D.
REINHART
AGENCY
103 S. Centre St. Phone 722-2111

$6500
6 Room and Bath Brick, Hot Air Heat Coal Fired. East Side Section, 445 Waverly Terrace.

$6000
6 Room and Bath Frame, East Side Section. Hot Air Gas Heat. 505 Baltimore Ave.

WALLY WILSON AGENCY
REALTOR
PA 4-5483 103 S. George St.

WEST SIDE — ALL ONE FLOOR
It will pay you to see this very well conditioned Stucco on Tile Home on the West Side near the Mount Royal School. 6 Good Sized Rooms, Tiled Bath with Shower, Gas Hot Water Heat, Basement. Carport. Located at 817 Braddock Road. Price and inspection upon request. Extra furnishings included in sale price.
GRAHAM REALTY 58 N. CENTRE 724-0200

48-Roofing, Spouting, Siding

Roofing, Spouting, Siding, Awnings Three years to pay. Guaranteed work
ANDREW WITT Phone CO 4-6141

ROOFING, Siding, Spouting, Painting, General Repairs. Estimates Free. No money down, up to 5 years to pay Bittinger, Contractor. PA 4-3494.

ROOFING — SIDING — SPOUTING
INSULATION — 5 YEARS TO PAY!
AIR FLOW Roofing & Siding, Inc. 724-3737

ALCO SIDING STAMPED PANELS
J. M. Asbestos Siding, Roofing
Nothing Down, 5 Years to pay
CUMBERLAND HOME IMPROVEMENT
R. W. Young, Bedford Road PA 4-0004

Expert Interior Exterior Remodeling
TRI-VALLEY CONSTRUCTION CO.
25 N Liberty St. 724-2550

48A-Storm Windows

ALUMINUM Siding; Storm Windows — $10.95 Doors, Jalousies; Awnings & Fencing ARTHUR BOND, Ph 689-8531

RUSCO COMPARE BEFORE YOU BUY
FREE ESTIMATES
Phone PA 2-6030 515 Regina Ave.

QUALITY Aluminum Storm Windows, Doors, Awnings, Patios, Carports. Free Estimates. SHARP & CO. PA 2-7620

ALLEGANY ALUMINUM

STORM WINDOWS, 3-track up to 101 United Inches	$ 9.95
STORM DOORS	$22.50
PRE-HUNG STORM DOORS with Z-bar	$23.95
SELF-STORING STORM DOORS	$29.95
JALOUSIE DOORS Expander or Z-Bar	$39.95
ALUMINUM AWNINGS Per Sq. Ft.	$ 1.25

Aluminum Siding by "Alcoa"
Screen & Glass Replaced. 24 Hr. Service!
901 MD AVE. PA 4-5524
WE GIVE PLAID STAMPS

Display Classified

EXECUTORS NOTICE
THIS IS TO GIVE NOTICE, That the subscribers have obtained from the Orphans' Court of Allegany County, Maryland, letters Testamentary on the estate of HARVEY HILL late of Allegany County, Maryland, deceased. All persons having claims against the deceased are hereby warned to exhibit the same, with the vouchers thereof duly authenticated, to the subscriber on or before the 21st day of October, 1964. They may otherwise by law be excluded from all benefit of the said estate. All persons knowing themselves indebted to said estate are requested to make immediate payment.
Given under our hands this 21st day of April, 1964.
John W. Hill
Robert G. Hill
Executors
518 Rose Hill Avenue
Cumberland, Maryland
N—April 25—May 2-9-16

ADMINISTRATOR NOTICE
THIS IS TO GIVE NOTICE, That the subscriber has obtained from the Orphans' Court of Allegany County, Maryland, letters of Administration on the estate of MARY A. LACEY late of Allegany County, Maryland, deceased. All persons having claims against the deceased are hereby warned to exhibit the same, with the vouchers thereof duly authenticated, to the subscriber on or before the 21st day of October, 1964. They may otherwise by law be excluded from all benefit of the said estate. All persons knowing themselves indebted to said estate are requested to make immediate payment.
Given under its hand this 21st day of April, 1964.
First-Second Nat'l Bank & Trust Co.
Administrator
Baltimore Street
Cumberland, Maryland
Adv. N—April 25—May 2-9-16

EXECUTOR NOTICE
THIS IS TO GIVE NOTICE, That the subscriber has obtained from the Orphans' Court of Allegany County, Maryland, letters Testamentary on the estate of CHARLES G. JEFFRIES, late of Allegany County, Maryland, deceased. All persons having claims against the deceased are hereby warned to exhibit the same, with the vouchers thereof duly authenticated, to the subscriber on or before the 21st day of October, 1964. They may otherwise by law be excluded from all benefit of the said estate. All persons knowing themselves indebted to said estate are requested to make immediate payment.
Given under my hand this 21st day of April, 1964.
Russell Jeffries
Executor
Lonaconing
Maryland
Adv. N—April 25 May 2-9-16

IN THE CIRCUIT COURT FOR ALLEGANY COUNTY, MARYLAND
Catherine Baker, Et Vir:
Vs.
William T. Coleman, Et Al:
No. 27008 Equity
ORDER NISI
ORDERED, this 22nd day of April 1964, by the Circuit Court of Allegany County, Maryland, that the sale of the property mentioned in these proceedings made and reported by John C. Sullivan, Trustee, be ratified and confirmed, unless cause to the contrary thereof be shown on or before the 25th day of May, 1964, next, provided a copy of this Order be inserted in some daily newspaper published in Allegany County, Maryland once in each succeeding week before the 18th day of May, 1964.
Report of your Trustee states that the amount of the sale for Parcel I in Midland, Allegany County, Maryland was $500.00; and the amount of sale of Parcel II along the Pompey Road East of the town of Midland was $200.00; and the amount of sale for Parcel III along the Pompey Road East of the town of Midland was $500.00.
/s/ JOSEPH E. BODEN
Clerk
TRUE COPY; TEST:
Joseph E. Boden, Clerk
Adv. N—April 25—May 2-9

48B-Fencing

SPITE FENCES, backyard fences, dog runs, patio fences & shields, wood fences, siding, porch enclosures, jalousies, storm doors, awnings, windows, roofing.
REGAL FENCE CO.
338 Baltimore Ave. PA 4-7292

50-Upholstering

Furniture Truck Seats Reupholstered
Drapery and Dress Fabrics
GEO. BRAGG, LaVale PA 4-4611

POSSELT'S
Custom Furniture Upholstering
Spring Repairs. Truck Seats. Foam Rubber
131 Frederick St. 50 yrs. experience
Dial PA 2-4715 day — PA 2-4638 evenings

CUSTOM MADE FURNITURE
Recoverings and Spring Repair
C. E. Brode 18 S. Lee St. PA 2-1890

UPHOLSTERING Automobile Furniture
Geo. S. Warner 1201 Va. Ave PA 4-0774
TRUCK SEATS TARPAULINS
HASTINGS ALUMINUM AWNINGS
AUTO CONVERTIBLE TOPS

BRAITHWAITE'S FURNITURE & AUTO UPHOLSTERING
411 PENNA. AVE. DIAL PA 2-6029

WANTA make a fast buck. There's an easy way to do it and it's strictly legit. Just look around the house for a couple of items that are usable and you no longer use. Then a little classified for sale ad and the job is done except for waiting for your buyers.

Display Classified

8 COLD 12 OZ. BEERS $1
Parkview Liquors
82 GREENE ST. PA 2-5257

James I. Beamer AGENCY
Realtor & Insurance
MARYLAND & WEST VIRGINIA
In Cumberland Call 786-9121
In Keyser Call 788-1661

14 Wineow PA 4-7111 **RED'S** 722 Greene PA 2-8150
OVER 100 CAR SELECTION
90-DAY WONDERS!
We wonder why they haven't sold. These cars have celebrated their 90th day Birthday and according to our set rules they must go . . . Even if at a Loss . . .
COME HELP BLOW THE CANDLES OUT!

61	Olds. Conv. PS, PB, R&H	$1725
61	Buick Le Sabre 4-Dr.	$1724
60	Dodge V-8 4-Dr. AT, RH	$ 895
60	Ford V-8 Conv. AT, PS, RH	$ 995
60	Olds. 4-Dr. HT, PS, PB, RH	$1375
60	Pont. 4-Dr. H'Top AT, RH	$1385
59	Ford V-8 Wagon, AT, RH	$ 827
59	Olds. 88 2-Dr. HT, AT, RH	$ 910
58	Mercury Sedan, RH, AT,	$ 479
56	Mercury 4-Dr. H'Top, RH	$ 257
54	Dodge Sedan V-8, AT, RH	$ 76

1-Yr. UCDA Warranty + Plaid Stamps
PICK-UP FREE LITTER BAG — "KEEP MD BEAUTIFUL"

BLONDIE

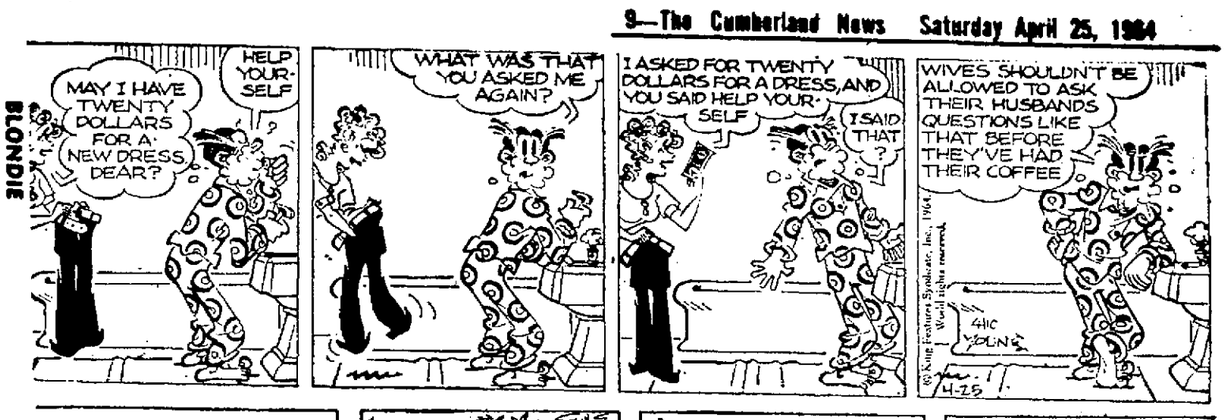

SCAMP

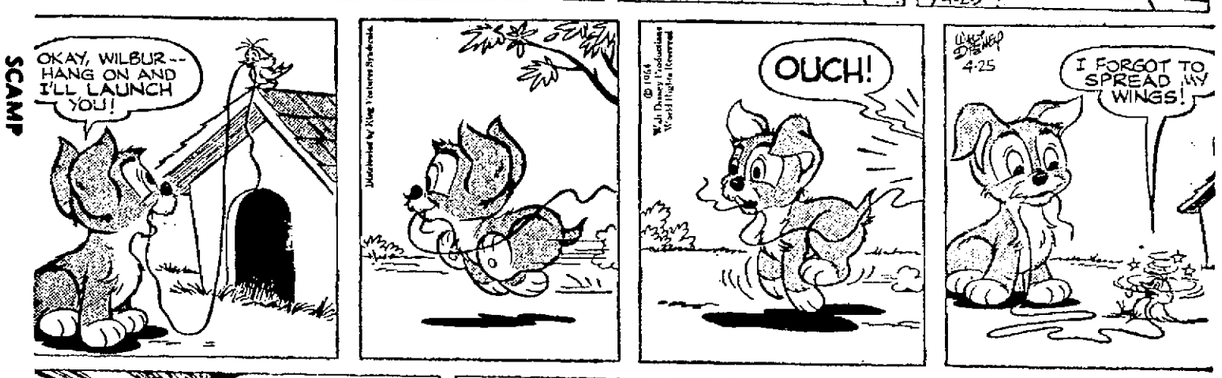

JULIET JONES

PEANUTS

BEETLE BAILEY

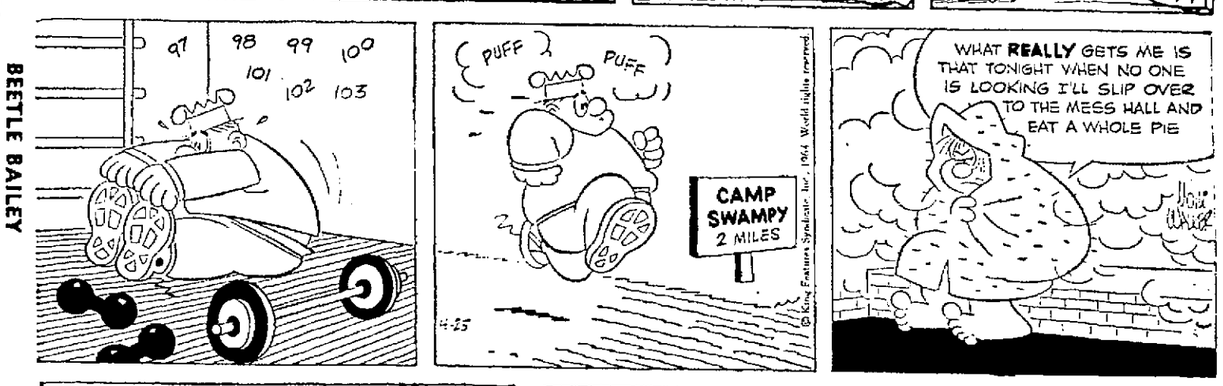

BUZ SAWYER

BARNEY & SNUFFY

DICK TRACY

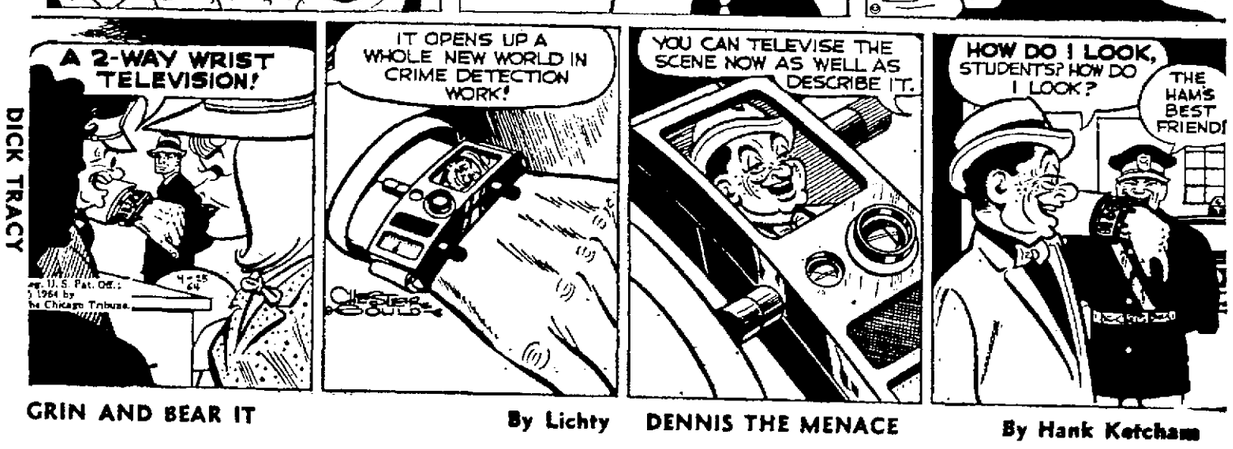

GRIN AND BEAR IT — By Lichty — DENNIS THE MENACE — By Hank Ketcham

"Ignorance of the law is no excuse! . . . If you kids don't carry picket signs you can't riot!..."

"ONCE YOU'VE SEEN A REAL BEACH, YOU JUST CAN'T GET EXCITED OVER A SAND BOX."

Court Halts Work In Park At Coverwood

Property Owners File Complaint

Associate Judge W. Earle Cobey has signed a court order that an injunction be issued temporarily restraining the Cover Corporation of LaVale from entering Lot 47 in Coverwood Addition to remove sod or topsoil, cut trees or otherwise damage the property reserved as a park area.

Judge Cobey said it appears that a petition and affidavit filed Thursday indicated the property owners in Coverwood Addition will suffer immediate substantial loss and damage until the original complaint of February 28 is heard in Allegany County Circuit Court.

Plaintiffs in the original Bill of Complaint are Arthur S. Davis Jr. and his wife, N. Joanne Davis, 12 Richard Way; J. Donald and Bernita E. Gibson, 14 Richard Way; and Barnett and Leslie M. Leibowitz, 8 Park Drive.

Cover Coporation, LaVale, Ralph G. and Ethel M. Cover, RFD, Bowling Green, are defendants.

Lot Was Reserved

The plaintiffs claim they purchased improved property in Coverwood and during negotiations for the sale of the properties it was noted that Lot 47 would be reserved as a park for the property owners and residents of Coverwood.

The bill of complaint indicates the defendants agreed to transfer the lot and sewage system to the Coverwood Civic Association Inc., formed by the plaintiffs. Improvements were made to Lot 47 and it is being used by some as a park area.

On December 26, 1963 Cover Corporation sent a letter to the plaintiffs as well as other property owners and offered to convey the lot to "a property owners organization of Coverwood for a Park and Playground" for the sum of $7,500.

The letter stated that the lot has been held since 1956 for property owners to form a legal organization to purchase it for a park area.

Began Work This Week

The owners were advised the lot would be held until February 28, 1964 and if no arrangements were made by that date, "we will dispose of this lot for other purposes."

On February 28 the court passed an order requiring the defendants to show cause in 10 days why they should not be permanently enjoined and restrained from conveying the lot to a grantee other than the civic association.

The defendants have filed an answer and demurrer to a bill of complaint and order passed on March 26.

In the past week the defendants have posted "no trespassing" signs on the lot and have removed sod and topsoil and cut a number of trees, papers filed at the Court House declared.

Candidate And Friends

John P. Moore, third from right, one of four candidates for the Democratic nomination for Congress in the Sixth District, chats with friends and supporters at a reception here last night. From left are Mrs. Moore, Donald Browne, COPE chairman of United Glass and Ceremic Workers Local 180 here; Ray Jenkins, secretary of the glass workers' union; Mr. Moore, Mrs. Jenkins, and Roy Craze, COPE chairman for Local 1874, Textile Workers Union of America.

CURA Directors Will Receive Report Monday

Mid-Planning Conference Set

The Cumberland Urban Renewal Agency will meet Monday at 7:30 p. m. in its offices in City Hall.

During the work session, William F. DeMare, executive director, will report on a conference held Wednesday in Pittsburgh with the firm of Simonds and Simonds, the agency's planning consultants.

Mr. DeMare said the meeting was a fruitful one and that the firm reported preliminary planning on the George Street urban renewal project and the Center of the City general neighborhood renewal program are proceeding on schedule.

Plans were made during the conference for representatives of the firm to meet with the CURA board on Monday, May 4, at 7:30 p. m.

Mr. DeMare said the planners are expected to present the first draft of their plans for the projects at the May session.

Included will be the preliminary report on the market analysis study, building conditions, utilities and a circulation plan.

Two weeks later, on May 18, Mr. DeMare will meet here with representatives of the Philadelphia regional office of the Urban Renewal Administration.

The meeting, known as a mid-planning conference, will also be attended by representatives of the Simonds and Simonds firm.

Camp Cliffside Accepting Reservations For Summer

Applications are now being accepted for the 21st camping season for boys and girls at Camp Cliffside on the South Branch of the Potomac River near Romney, W. Va.

James R. Lemmert, Hagerstown, director of the camp, served as assistant to the late William "Uncle Bill" Lewis, who operated the camp for many years.

The camp is conducted first for boys and later in the season for girls. Any boy or girl seven to 15 years of age, of good moral character, who has recently been examined by a physician, may enroll as a camper.

The four-week camping season for boys will begin Saturday, July 4 and will close on Saturday, August 1. The girls will begin their camping season on Sunday, August 2 and will close Sunday, August 16.

Additional information about the camp may be obtained by writing to Camp Cliffside, 101 West Main Street, Frostburg.

Assisting Mr. Lemmert at the camp are Louise H. Lemmert and Howard H. Lemmert, who is program director. Gerald M. Lancaster is associate program director and the medical staff includes Dr. Thomas F. Lewis of Cumberland, and Mrs. Ann S. Matlick, RN. G. Louis Baker is safety advisor, and counselors and assistants are college and high school students with leadership ability in youth work.

District VFW Encampment Here Sunday

Election of officers will be a highlight of the annual encampment of the Third District, Veterans of Foreign Wars, which will be held tomorrow beginning at 2 p.m. at the home of Henry Hart Post 1411.

Vernon A. Crable, commander, said Michael Bonidio, Baltimore, Department Commander, and members of his staff are expected to attend the encampment.

Present district commander is John F. Ausherman of Hagerstown, according to Commander Crable, who said about 75 VFW members from throughout the district are expected to be present.

Posts are being reminded to bring along resolutions and other business for passage by the district prior to going to the Department for further action. A raise in dues will be discussed at tomorrow's encampment.

Posts to be represented include William D. Byron Post 1936, Hagerstown; Alvin C. Neat Post 5280, Lonaconing; Queens Point Memorial Post 6775, McCoole; Old Rail Post 6025, Mt. Savage; Clifford B. Sisler Post 9451, Oldtown and Henry Hart Post 1411.

Commander Crable said refreshments will be served at the conclusion of the encampment.

He appointed Guy Smith, Willie Linn, Joseph Lowery, Jerry Miller, Paul Moore and Vernon Winner to the refreshments committee.

Training School For Firemen Slated Sunday

Reactometer Will Be Demonstrated

A regional firemen's training school for member companies of the Allegany and Garrett County Volunteer Firemen's Association will be held tomorrow at the fire hall in Midland.

Cromwell C. Zembower, LaVale, George Comp Jr., Deer Park, and Homer Ambrose, McCoole, members of the committee, said the school will begin at 9:30 a. m. with registration and will be held in cooperation with the Fire Service Extension of the University of Maryland.

Following registration and opening remarks the training of fire apparatus drivers will begin at 9:45 a. m. under the direction of Harold Richmond, training officer in the Silver Spring Fire Department.

Firemen will have an opportunity to learn how reaction time effects their ability to stop a fire truck by checking themselves on the Aetna Portable Reactometer.

This is a unique driver testing device which measures the time required to apply the brake after recognizing danger on the highway, the committee members said.

A plate lunch will be served by the Ladies Auxiliary of Midland Fire Company at 11:45 a. m.

At 1 p. m. Robert C. Byrns, director of the Fire Service Extension of the university, will discuss organizing the fire ground.

A demonstration of fire extinguishers will be held at 3 p. m. The training committee hopes that each fire company in the association is represented by at least four members or line officers.

Births

Memorial Hospital

Mr. and Mrs. Robert E. Lapp, 17 Mineral Street, Ridgeley a son yesterday.

Mr. and Mrs. Dennis K. Barnecord, RD 5, Bowling Green, a son yesterday.

Mr. and Mrs. Jarrett L. McDonald, Shanks, W. Va., a daughter yesterday.

Mr. and Mrs. Kenneth H. Hensel, 437 Williams Street, a daughter yesterday.

Mr. and Mrs. James D. Preaskorn, 106 Luteman Road, a son Thursday.

OTHER LOCAL NEWS ON PAGE 2

Physician Meets With Health Officials

One of several physicians being considered for the position of health officer for Allegany County Health Department visited Cumberland yesterday.

He conferred with Dr. Perry F. Prather, commissioner, and Dr. Edward F. Davens, deputy commissioner of the State Department of Health, Allegany County Commissioners, and Dr. Arthur F. Jones, acting deputy state health officer here.

Buck Party Tonight To Benefit League

A buck night party will be held tonight at the Bowling Green Volunteer Fire Hall for the benefit of the newly organized City Softball League.

The affair will get under way at 9 p. m. There will be live music by a band.

Young GOP Meets Monday

The Young Republican Club of Allegany County will meet Monday at 8 p.m. at the Ali Ghan Shrine Club, according to Lee C. Barnett, president.

Mrs. Betty Foster, program chairman, said Rudolph Steinberger, a member of the Allegany County Planning and Zoning Commission, will explain the new proposed zoning ordinance.

Andrew C. McMinimee, acting director of the commission, and Albert S. Paye, county engineer, also will attend and answer questions about the ordinance.

Mr. Barnett said new members will be welcome and refreshments will be served.

Health Board Plans To Rid City Of Abandoned Cars

The City Board of Health has started a campaign to rid the city of abandoned cars.

Inspectors for the board reported at a recent meeting that many abandoned cars are parked on city streets, creating a nuisance and robbing the city of needed parking space.

Many of the cars seen, inspectors reported, were abandoned and without licenses.

Still other cars, they reported, were sitting on vacant lots or in the yards of homes, and some of them had been stripped of vital parts and were fit only for junk.

Mayor Earl D. Chaney, board chairman, said any such cars left for 30 days should be considered to be abandoned and should be gotten rid of.

Deaths

BORO—Mrs. Cresley P., 47, native of Grant County.

COFFMAN—Dr. Robert T., 49, formerly of Keyser.

FOOR—Mrs. Harry, 61, Lonaconing.

LITZENBURG—Clarence, 81, of 250 National Highway.

MOXLEY—Miss Mary, 76, of 227 Carroll Street.

RAVENSCROFT — Columbus D., 79, Keyser.

SECHLER—Mrs. E. Raymond, 77, of 30 North Liberty Street.

SMITH—Mrs. Norman H., 32, Ridgeley.

(Obituaries on page 4)

Is Being Razed

Crews yesterday were making progress on the demolition of a small brick building at the rear of 38 Bedford Street.

Local 812 Plans Shrimp, Ham Feed

Local 812, Municipal Workers Union, will hold a shrimp and ham feed today at 8 p. m. in the Legion Home on Harrison Street, according to Owen Layman, president.

He said the event is being held to mark the success of a recent drive which brought membership in the local to 88.

Get Signature Pen

The Allegany County Commission on the Aging has received a pen used by Governor Tawes to sign House Bill 12, sponsored by the Allegany County delegation at the General Assembly, which creates a nursing home board for the county.

John P. Moore Opens Congress Campaign Here

Asks Support For LBJ Poverty War

John P. Moore, one of four candidates for the Democratic nomination for Representative from the Sixth District, announced his commitment to President Johnson's "war on poverty" in an informal talk here last night.

Mr. Moore, Chevy Chase lawyer, spoke at a reception that quickly took on the tone of a rally. It was held in the Fort Cumberland Hotel grill room, with about 30 representatives of labor, business and the bar attending.

The candidate said he is "pleased and proud" to have the endorsement of COPE (the AFL-CIO's Committee on Political Education, which has endorsed both Mr. Moore and the Republican incumbent, Charles McC. Mathias.)

He said he knew the COPE endorsement meant that labor must consider his record in the House of Delegates, to which he was elected in 1962, "a good, constructive liberal record."

Confident Of Victory

Mr. Moore said he's confident of winning the May 19 primary over his three Democratic opponents, R. Samuel Dillon Jr., John Vincent Gaughan and Royce Hanson, but that the hard work of his helpers will be needed if he's to "win with a bang."

He was interrupted by enthusiastic applause and a few cheers when he announced: "It's high time we return the Sixth District to the Democratic Party where it belongs!"

Mr. Moore said the President's "war on poverty" at home and abroad must be fought on many fronts, including medical care for the aged, extension of Social Security, better education and opportunities for youth and an increase in the minimum wage.

Eugene Peters, Montgomery County attorney who has been traveling with Mr. Moore to help him campaign, told Moore's local supporters: "If we can only acquaint the people with our candidate, they'll vote for him."

The guests last night were mostly labor representatives and lawyers, with a scattering of small businessmen and Democratic Party workers.

Was Navy Officer

Mr. Moore, a lawyer for the past 24 years, served in World War II as a Navy officer. He and his wife and two children live in Chevy Chase. From 1952 to 1956 he was chief counsel of the U. S. Senate Committee on Privileges and Elections. In the House of Delegates, he is a member of the Judiciary Committee.

He is a member of the Governor's Advisory Committee on Nuclear Energy and of the executive committee of the Interreligious Committee on Race Relations. He is co-chairman and a member of the steering committee of the National Conference of Christians and Jews, is a member of the Knights of Columbus and of the national advisory board of the Holy Name Society of the United States. This year he served as chairman of the Montgomery County Heart Fund Drive.

He expects to attend the luncheon of the United Democratic Women's Club at 12:30 p.m. today in the Fort Cumberland Hotel ballroom before driving to Baltimore for the Young Democrat dinner there tonight.

Weather

FORECASTS

Maryland — Mostly fair today and tonight. High in the 60s.

West Virginia — Generally fair and mild through tonight. High in the 60s.

Pennsylvania — Mostly sunny and cool today and tonight. High 50-56.

CITY TEMPERATURES

1 p.m. 69	7 p.m. 63
2 p.m. 70	8 p.m. 61
3 p.m. 70	9 p.m. 60
4 p.m. 69	10 p.m. 56
5 p.m. 68	11 p.m. 54
6 p.m. 66	Midnight 52

Don't Forget To Turn Your Clocks Ahead

Don't forget to turn your clocks and watches one hour ahead before you go to bed tonight.

Officially the change to fast time is made at 2 a. m. tomorrow.

The switch to Daylight Saving Time, which remains in effect until October 27, will apply to all of Maryland but Garrett County, except that Oakland will go on fast time with the rest of the state.

The hour's sleep you lose tonight will be regained when the state reverts to Eastern Standard Time in October.

Brewster Hits LBJ Treatment At Fair Opening

Deplores Rash Of Militant Actions

WASHINGTON (AP) — Sen. Daniel B. Brewster, D-Md., spoke out in the Senate Friday against what he called the intemperate and disrespectful treatment of President Johnson at the opening of the New York World's Fair "by a handful of mischievous demonstrators" for civil rights.

He said he hoped the failure of a stall-in of cars on highways leading to the fair was "due to a realization by many of those involved that such plans were indeed rooted in folly."

"The protests in our country during recent years by our shamefully oppressed minority groups were motivated by acute suffering, bitter neglect and real grievances," Brewster said.

But he added he deplored "the current rash of militant action by a small group of misguided citizens."

"Some of these people seem to have developed a ravenous appetite for anarchy, a total defiance of law and order which has not and will not be tolerated in America," Brewster said.

Briggs Finalist In Art Exhibit

An original painting by Frederic Schuler Briggs, son of Dr. and Mrs. Howard Briggs, Frostburg, has been selected as a prize-winning finalist in the second annual Benedictine Art Awards. His work will be exhibited at a special show at the Amel Gallery in New York City May 12 through May 16.

Mr. Briggs, who resides at 7 Lafayette Street, Baltimore, is among 25 finalists chosen from more than 1,000 entries in the competition. The winner of the $1,000 first prize will be announced May 11 at a press and celebrity preview at the gallery.

Mr. Briggs, a grandson of famed sculptor Hans Schuler, recently completed two years of service as teaching aids supervisor and illustrator in the social science department of the Military Academy at West Point. He is currently teaching watercolor at the Schuler School of Fine Arts, and recently won the first prize at the Baltimore Watercolor Club Show. He also has won prizes in portraiture and landscape painting at the St. Mary's Show in Maryland.

The Benedictine Art Awards was established by Benedictine liqueur of Fecamp, France to encourage recognition of American art.

Boy Still 'Critical'

Anthony Denson, five, of 322 Central Avenue, who was struck by a car Thursday on Frederick Street, was reported still in "critical" condition late last night at Sacred Heart Hospital where he was admitted with a severe head injury.

State's School Meditation Law Is Challenged

Suit Is Filed By Mrs. Murray

BALTIMORE (AP) — Mrs. Madalyn Murray, who brought the suit in which the Supreme Court banned compulsory Bible reading in the nation's public schools, went to court again Friday.

The Baltimore atheist challenged in U.S. District Court a Maryland law permitting public schools to require a moment of silent meditation each day.

Enacted by the Maryland General Assembly this year, the law becomes effective June 1.

Federal Judge R. Dorsey Watkins signed Mrs. Murray's request for appointment of a special three-judge federal panel to hear her petition. He also signed an order giving the Baltimore school board 15 days to show why it should not be restrained from requiring the meditation or Bible readings.

Judge Watkins also asked Chief Judge Simon E. Sobeloff of the 4th U.S. Circuit Court of Appeals to appoint two other judges to sit with him on the special court.

Allows Scripture

Mrs. Murray brought the suit on behalf of herself and her two sons — Garth, a fourth-grader at Northwood Elementary, and William J. III, a senior at Baltimore Polytechnic Institute.

The Maryland law under attack provides that public school principals and teachers "may require all students . . . to be present and participate in opening exercises on each morning of a school day and to meditate silently for approximately one moment; provided that no student or teacher shall be prohibited from reading the Holy Scripture, or praying."

Through her attorney, Leonard J. Kerpelman, Mrs. Murray contended the law unconstitutionally deprives her of her right under the First and Fourteenth Amendments "to have complete and private control over the religious instruction of her children."

The suit said the daily meditation would be "given a distinct Protestant Christian . . . sectarian cast, setting and context" and that teachers would be encouraged "to recite aloud various versions of the Holy Bible . . ."

Cites Objections

She and her sons oppose, Mrs. Murray said, taking part "in religious ceremonies of any sort, and particularly in religious ceremonies which include the reading aloud or recitation of religious doctrine or dogma held out as orthodox and exclusively proper . . ."

If her sons disobeyed the law, Mrs. Murray said, these things would happen:

—"They will thereby become subject to reproach and insult."

—"Their philosophical and ethical beliefs will be regarded as sinister."

—"Their morality, good citizenship, and good faith will be called into doubt."

—"Their freedom of conscience (will be) subjected to pressures and sanctions, both tangible and psychological."

—"Their relationships with their teachers and classmates will be affected adversely and impaired, as a result of the petitioners being regarded as unusual or strange."

If the boys absent themselves from the ceremonies, the suit said, they will also have to miss "patriotic portions of daily opening exercises, at which they desire to be present, and from important school activities."

Evangelist To Speak

Rev. H. M. Ely will conduct an evangelistic mission at First Church of God, Delaware Avenue and Lagonda Street, Mapleside, at 7:30 p.m. nightly, tomorrow through next Sunday. Rev. Marion J. King is pastor of the church.

Explorers To Sell Bulbs

These members of Explorer Post 10 in LaVale are shown with some of the light bulbs they will be selling today to raise money to help finance their trip to the Boy Scout camp at Philmont, N. M., in July. From left they are Mike Shirey, Dave Dietz and Pete Mellin.

Students To Help Cancer Drive Today

Dr. R. Rhett Rathbone, right, seems to enjoy just standing by while five LaSalle students shine up his sports car in a preview to an all-day car wash some 30 LaSalle boys will conduct today for the benefit of Allegany County Chapter, American Cancer Society. The "Clean up for Cancer" project gets under way at 9 a. m. at 418 North Centre Street on the Celanese Textile Union parking lot and continues until 6 p. m. In charge of the car wash are Lawrence Potanka, at wheel of car, and left to right, James Harrison, Bob Petit, Phillip Burkey and Bill Maloney. Dr. Rathbone is president of the local Cancer Society.

ENTERTAINMENT Guide
CUMBERLAND, MD., TIMES-NEWS, SATURDAY, APRIL 25, 1964

AWARD WINNER—Susannah York brings comfort to Albert Finney, after he, as "Tom Jones," gets into one of his many scrapes. Scene is from the United Artists-Lopert release. Filmed in Eastmancolor, the movie is now showing at the Strand Theater.

'I've Got A Secret' Gets Steve Allen As Its Host

HOLLYWOOD (UPI)— It's no secret that Steve Allen is replacing Garry Moore next season as ringmaster of the "I've Got A Secret" show. But Steve didn't take the job until he checked with Garry.

"The first thing I did when CBS offered me the spot was to call Garry to make sure this was the way he wanted it," Allen said.

"And after I accepted the job Garry telephoned to say he was pleased I was taking over."

Allen, whose own nightly 90-minute show is syndicated on 43 stations, is busy writing three books, uncounted songs, a Broadway play, making speeches and fighting for causes, now finds it necessary to fly to New York every week or so to emcee "I've Got A Secret."

No Changes

Why is he tackling the additional burden?

"I undertook the show for a large amount of money," he said, which is a straighter answer than you'll get out of anybody else in show biz.

Allen plans no changes, innovations or gimmicks.

"I've filled in for Garry two or three times in the past," Allen said from behind a desk in his Vine Street office. "A show of this kind has no pressure on the emcee. It tends to be as good as the ideas and the guests.

"I think the show is twelve years old, and I know most of the people associated with it. Don't forget, my wife Jayne was a panel member for seven years."

Jayne Gets Job

The current panel, Bill Cullen, Betsy Palmer, Henry Morgan and Bess Myerson, will remain with the show. But Jayne has wrung a promise from Steverino that she will fill in for absentee members.

Steve interrupted himself to dictate a message into a tape recorder on his desk. As one of the busiest men in Hollywood he dashes off memoes, script ideas, letters and bits and pieces of miscellaneous information dealing with his beloved causes.

Steve is an active fighter against capital punishment, the plight of migratory workers, narcotics addiction, the plight of the American Indian. He is vociferously outspoken for civil rights and liberal politics.

Misses Crank Calls

"I tried to get Marlon Brando on my show to tell us about the fishing rights of the Indians in the northwest," Allen said, "but I haven't had any luck with him yet."

Allen takes his crusades seriously. Asked why he devotes so much of his time to these causes, he answered, "a lot of people are interested in these things. But I'm fortunate enough to have a checkbook. I wish I could do more."

At one time Steve was bombarded with threatening letters, angry phone calls and assorted pickets.

"Now hardly anyone criticizes me," he said with a grin. "It puzzles me. I sort of miss it."

Elvis Gave Burton And O'Toole Aid

By VERNON SCOTT

HOLLYWOOD (UPI)— Would you believe that Richard Burton and Peter O'Toole owe part of their current success to Elvis Presley.

These two brilliant Shakespearean-trained actors, winning world-wide acclaim for their performances in "Becket," might not have had the opportunity to star in the picture were it not for Sir Swivel Hips.

Don't laugh. It's not that Elvis refused either the role of King Henry II or Becket. No. Elvis helped finance "Becket" indirectly.

Producer Hal Wallis, who has made Presley's biggest hits, also produced "Becket." And were it not from the revenue of Elvis' movies there might not have been the wherewithal to film "Becket."

Sold Out

Says Wallis: "In order to do the artistic pictures it is necessary to make the commercially successful Presley pictures. But that doesn't mean a Presley picture can't have quality, too."

Wallis is that one producer in a million who turns out movies for all audiences. He doesn't fall into the category of artistic souls who make bombs in the name of art, nor does he grind out pot boilers for the fast buck. Neither does he follow the middle path by turning out films which are break-even at the boxoffice and mildly artistic in the eyes of critics.

He introduced the comedy team of Martin and Lewis to the movies.

And if he is damned for that, it also must be taken into account that he turned out "Rose Tattoo" and "Come Back Little Sheba."

His formula is making "commercial" pictures to finance movies close to the hearts of hard-core art lovers.

In "Becket" Mr. Wallis seems to have combined both.

Released so far in only eight theaters in Europe and America, the "sold out" sign hangs from marquees for every performance. Critics have fallen all over themselves to sing its praises.

Magnificent Play

Wallis, a balding, confident man with steady eyes and serious demeanor, cannot help breaking into a grin at mention of "Becket."

"I felt 'Becket' had the elements of greatness from the outlet," he said. "that's why I spent a year of my life making it.

"The Anouilh play was magnificent to begin with. But I think the major element of the success of the picture is the casting of Burton and O'Toole. We were extremely lucky to get them.

"Sparks fly from the screen when the two actors work together. The casting was the key to the entire picture."

Oldest Theater Off-Broadway Has Anniversary

NEW YORK (AP) — Off-Broadway's oldest heater, the Gramercy Arts, is marking its 50th anniversary.

The playhouse, at Lexington Avenue and 27th Street, opened as the Bramhall in a building previously used by a fraternal society, two religious groups and a spiritualist organization. For 34 years the only box office was a collection plate. Regular ticket rates were established in 1959 when the house was refurbished and dropped its experimental performance pattern in favor of professional Equity presentations.

Showboat Sets Two Programs

MINNEAPOLIS (AP) — Shakespearean comedy and Victorian melodrama share billing for the 1964 Mississippi River tour by the University of Minnesota Showboat.

The floating playhouse introduces "Zoe," a revised version of Dion Boucicault's "The Octoroon," when the season opens July 8, follows with "A Midsummer Night's Dream." The season winds up Aug. 29.

Abe Burrows Plans Musical

NEW YORK (AP) — Abe Burrows is polishing up the story for a musical he started working on while directing "How to Succeed in Business Without Really Trying."

A week before the out-of-town testing of that hit was finished, Burrows decided it was in perfect shape. To fill the unexpected interlude, he began reflecting on a story about the women in every man's life.

"There are," he notes, "wife, daughter, sisters, mother-in-law and so forth." Tentative title of the project is "The Harem." Still waiting to be chosen, a composer.

TV CAMEOS: *Stuart Schulberg*

Pro Boxing Probed By Video

By ED MISURELL

To Stuart Schulberg, who regretfully spends half his working year away from his home and family, his latest assignment was a labor of love.

"Among my earliest memories as a child is one of sitting at ringside with my Dad and brother," he recalled.

"In fact, I was so young that, one time, the usher wouldn't let me down front at all. He said it didn't look right. I can recall seeing many fights as a youngster since Dad was an inveterate fan and frequently took us along whenever there was a good card in the Los Angeles area."

Through the years, Stuart never lost his interest in boxing. So it was with nostalgic pleasure that he went to work last August co-producing and directing "Boxing's Last Round," an hour-long program to be telecast on NBC's "David Brinkley's Journal" this coming April 28.

"With professional boxing at perhaps the most critical point in its history, we've probed deeply into a number of basic questions," related Schulberg. "Do we need it? Is it worth it? Can it exist without danger of body destruction and death?

"Our show doesn't say keep it or abolish it. What we do, however, is open up these questions for the public so that it will be better informed on the controversial aspects in the case. After all, the ultimate decision on boxing's future rests with the American people."

After weeks of viewing thousands of feet of fight films and shooting thousands more in Las Vegas, Miami, New York and other locales, Stuart said that his reaction to professional boxing was not too different than when he began working on the program.

"When it is clean," he added, "it is a beautiful sport. It also offers opportunities to underprivileged kids to escape from their environment and to win fame and fortune. But when boxing is evil and dirty, as it sometimes is unfortunately, I hate it."

Among those to be seen giving their views on the show are heavyweight champion Cassius Clay, ex-heavyweight champs Jersey Joe Walcott and Sonny Liston, and Angelo and Chris Dundee of the Clay camp.

Viewers will also see and hear exclusive interviews with Gov. Pat Brown of California, who wants to abolish boxing in his state, and Sen. Philip A. Hart of Michigan, sponsor of a bill that would provide federal regulation of boxing and do away with the present evils that plague the fight game.

Others on the show are Beau Jack, a bootblack who became lightweight champ and is now shining shoes again; King Levinsky, a heavyweight who fought a number of champions and is now selling ties, and Mrs. Benny (Kid) Paret, whose husband lost his title and his life in the ring.

"On a show such as this," said Schulberg, "we shoot about 10 times more film than you finally see on the air. By judicious editing we finally get it down to about an hour and 45 minutes and then David Brinkley looks it over. When he expresses his preferences, we cut it down to about 53 minutes. After we fit in commercials and station breaks and make the last cuts, we have some 50 minutes of actual show left.

"Every bit of narration is written by David in his own style. He works from a spot sheet wtih which we supply him. This is filled with information on each scene. These scenes have the running time beside them so that he can write his commentary to fit."

Schulberg, 41, has been working as co-producer of the "Journal" with Ted Yates since July 1961. Before joining the Marine Corps in World War II, he had been a sports writer and reporter. Upon discharge, he went into documentary film work and turned out scores of movies for the U.S. government.

He has also racked up a long list of credits as a producer for private production companies. Currently, he is co-author with his brother, Budd, of the libretto of the Broadway musical, "What Makes Sammy Run?"

When he is home, Schulberg lives in Chevy Chase, Md., with his wife and their four children. "I'm on the go about six out of every 12 months," he said with a smile. "My wife claims this is a base fabrication—she says it's 11 out of 12."

(King Features Syndicate)

DIRECTING SCENE—Seated at ringside, director Stuart Schulberg relaxes with a cigarette during shooting of scene for "Boxing's Last Round."

'Nepotism' Supported By Groucho

By BOB THOMAS

HOLLYWOOD (AP) — "Nepotism? I'm crazy about it," said Groucho Marx with his usual studied irreverence. "Too bad I'm getting too old for it."

Irreverence aside, the acidic comedian seems to be doing all right by his family these days. Tonight his lovely wife Eden joins him on the Bob Hope Show in "Time for Elizabeth," a play written by Groucho and Norman Krasna.

Recently he appeared on the Steve Allen Show to introduce a new folk music act composed of his grandchildren. "But that wasn't nepotism," he declared. "Nepotism is when your relatives have no talent."

What of various other Marxes? Daughter Melinda is nearing 18 and making sounds of wanting to be an actress

Son Arthur is co-authoring a new television series, and brothers Gummo and Zeppo are involved in orange growing. And Harpo?

"He told me seven years ago he was retiring and he works harder than I do," said Groucho. "Right now he's touring the Northwest making appearances for United Jewish Welfare. I didn't even know he was Jewish."

With his family so actively employed, you'd think that Groucho might enjoy a leisurely life. Such is not the case. He continues his frequent television appearances—last week he did two of Carl Reiner's "Celebrity Game" shows in one night — and he wouldn't be adverse to taking on another series like his long-running "You Bet Your Life." He is considering two or three opportunities to do so.

Pro Gridder Brown Makes His Debut In Movies With Role In "Rio Conchos"

HOLLYWOOD (UPI) — Jim Brown, all pro fullback for the Cleveland Browns, pulled a Bowie knife from his belt and fingered its tip speculatively, as if thinking of opposing linebackers.

Fortunately for National Football League linemen, Big Jim carried the knife as part of his wardrobe for his movie debut.

Brown has a major role in "Rio Conchos" which costars Richard Boone and Stuart Whitman. He plays a cavalryman riding through the old west to put down a plot by ex-Confederate soldiers to overthrow the government. From the looks of the football star in his western costume, he could handle the situation singlehandedly.

But as tough as he looks, Brown quavers at the thought of what 20th Century-Fox Studios has in store for him next September.

Handsome Athlete

The studio will premiere the picture in Cleveland on the eve of the Browns game with the St. Louis Cardinals. All the coaches and members of both teams will be invited to the showing.

"There'll be a lot of talking down on that field the next day," said Brown, a powerfully-built and handsome athlete.

"I'll hear a lot of chatter along the line of scrimmage about becoming an actor. But I'll hear as much comment from my friends as I will from my enemies."

Money Is Good

Brown has no intention of becoming a full-time actor. He accepted the role for two reasons:

"The money is good. And the role gave me enough to do without too much dialogue. I'm always looking for ways to improve myself, and this part gives me good exposure and a chance to learn a few things.

"I have a regular off-season job in New York (with the Pepsi-Cola Company). They were good enough to give me the time off."

Brown has impressed his fellow actors and producer David Weisbart with his acting abilities. A naturally-graceful athlete, Brown moves easily and appears to be at home aboard a horse.

"One of the things I like about the role is that I'm playing an Army sergeant," he said. "The fact that I'm Negro is not important in the story. My being a Negro is brought out naturally during the course of the action. But it's not a big deal.

"Another thing, acting is giving me a chance for self-expression and a little creativity.

"If the picture turns out well and something else is offered me, maybe I'll take another crack at the movies. But right now I've got to be concentrating on football."

Writer-Player Collaborate On New Play

NEW YORK (AP) — A play evolved through an unusual writer-player collaboration is one of the first two dramas being offered for performance around the country by the American Playwrights Theater.

"Forests of the Night," a modern romantic drama set in the midwest, resulted from an improvisational session at the Actors Studio. Author Arnold Sundgaard provided the workshop troupe with a plot outline, then based the final script on dialogue and story development on the extemporaneous performance.

Along with "Banners of Steel," a play by Barrie Stavis about John Brown, "Forests of the Night" has been made available to the 111 community and college theaters in 33 states participating in the APT project.

Buys Comedy Series

HOLLYWOOD (UPI) — ABC-TV has purchased a new situation comedy series for next season titled "Bewitched" starring Elizabeth Montgomery, Dick York and Agnes Moorehead.

Winner OF 4 ACADEMY AWARDS — INCLUDING — BEST PICTURE OF THE YEAR
Best Direction Screenplay Music Score
"BEST COMEDY EVER MADE!" —Newsweek

The whole world loves Tom Jones!
EASTMANCOLOR
A UNITED ARTISTS-LOPERT RELEASE
Now Playing
Continuous Showing From 12 P. M.
— Feature Times —
12:00-2:25-4:50-7:20-9:45
A Sonny Theatre
STRAND

CRYSTAL DRIVE-IN
TONIGHT
Open 7:00 P. M. Starts 7:30

CINEMASCOPE and TECHNICOLOR
CLIFF RICHARD ROBERT MORLEY · CAROLE GRAY
ALSO

Center Theatre
SEARSTOWN
At - 2:30-4:50-7:15-9:35
NOW
WINNER 2 ACADEMY AWARDS
BEST ACTRESS • BEST SUPPORTING ACTOR
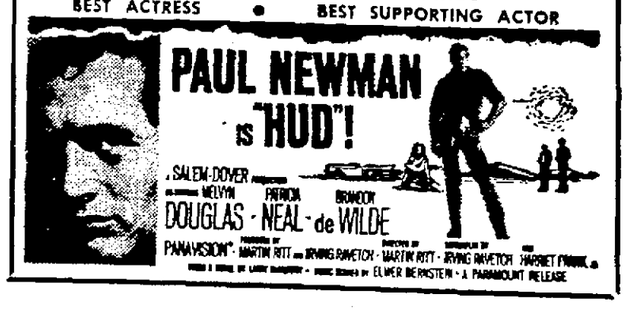

PALACE THEATRE
FROSTBURG MARYLAND
SUN. 2:00-8:30—MON. - TUE. 7-9 P.M.
DEAN MARTIN
"WHO'S BEEN SLEEPING IN MY BED"
TECHNICOLOR
WED-THURS-FRI-SAT 7-9 SAT MATINEE 2 P.M.
IT'S SPEAKS TO YOU IN THE LANGUAGE OF LOVE, LAUGHTER AND TEARS
GREGORY PECK / TONY CURTIS
"CAPTAIN NEWMAN, M.D."
CO-STARRING
ANGIE DICKINSON BOBBY DARIN
COLOR
WED. IS PENNY NITE

HI-ROCK DRIVE-IN THEATRE
Triple Feature Tonite
"Flipper"
Chuck Conners
"Gunfight At Dodge City"
Joel McCrea
"Operation Bikini"
Tab Hunter & Frankie Avalon

POTOMAC DRIVE IN
LAST NITE Starts 7:30
10,000 Biceps meet 5,000 Bikinis...
FRANKIE AVALON · ANNETTE FUNICELLO
STARRING IN
MUSCLE BEACH PARTY
BOB HOPE LUCILLE BALL "FANCY PANTS"
ALSO
"SUMMER HOLIDAY"
STARTS TOMORROW SUN.
PAUL NEWMAN JOANNE WOODWARD
A NEW KIND OF LOVE
TECHNICOLOR
James Stewart · Sandra Dee
TAKE HER, SHE'S MINE
20th Century-Fox
COLOR BY DeLUXE CINEMASCOPE

Starlite
Open 7 P. M. Start 7:15
THE MIRISCH COMPANY and EDWARD L. ALPERSON PRESENT
JACK LEMMON SHIRLEY MacLAINE
IN BILLY WILDER'S IRMA LA DOUCE
TECHNICOLOR PANAVISION
One Show Only
Admission 75c Kiddie Free

AN ADULT MOVIE IN CINEMASCOPE AND COLOR

This Week in TV

Channels 3-4-5-6-7-9-10 **April 25 - May 2**

(Listings Furnished By Stations — Subject To Change)

SATURDAY

(April 25)

6:55 (10) Thought for Today
7:00 (9) Sunrise Semester
(10) Eye On Agriculture
7:15 (5) Today In Your Life
7:20 (4) Look To This Day
7:25 (4) News
7:30 (4) Across the Fence
(5) Adventure
(9) Classroom 9
(10) RFD #10
7:45 (5) Adventure
7:50 (3) News, Weather
8:00 (3) Captain Kangaroo
(4) Cousin Cupcake
(5) Public Service
(10) Captain Kangaroo
8:30 (5) Space Angel
8:45 (7) Light Time
9:00 (3) Alvin Show
(5) Robin Hood
(7) Big Picture
(9) Ranger Hal
(10) Alvin Show
9:10 (6) News
9:15 (6) Cartoons
9:30 (3-4-6) Ruff & Ready—Color
(5) Rocky
(7) Bible Seminar
(10) Tennessee Tuxedo
10:00 (3-4-6) Hector Heathcote—C
(5) Detective Mystery
(7) Bozo Show
(10) Quick Draw McGraw
10:30 (3-4-6) Fireball XL5
(7) Allakazam
(10) Mighty Mouse
11:00 (3-4 6) Dennis the Menace
(5) Comedy Playhouse
(7) Casper Cartoons
(10) Rin Tin Tin
11:30 (3-4) Fury
(6-7) Beany and Cecil
(9-10) Roy Rogers
12:00 (3) Dance Party
(4) Bullwinkle
(6) Children's Theatre
(7) Bugs Bunny
(9-10) Sky King
12:30 (3-6) Bullwinkle
(4) Movie
(7) Bandstand
(9) Do You Know
(10) Funny Company
1:00 (3) Harbor Command
(4-6) Exploring
(5) Battlefield
(9) Movie
(10) Lone Ranger
1:30 (3) Everglades
(7) Lone Ranger
(10) Baseball
2:00 (3) Bowling
(6) Schoolmaster's Calendar
(7) Amos 'N' Andy
2:30 (3) Baseball
(6) Battleline
(7) Movie
3:00 (4) Navy Log
(6) Montovani
3:30 (4) Movie
(6) Casper Cartoons
4:00 (6) U. S. Marshall
(7) Bowlers Choice
(10) Washington Report
4:25 (5) News
4:30 (5) East Side Comedy
(9) The Deputy
(10) TBA
5:00 (3) Talent Showcase
(7) World of Sports
(9) Early Show
(10) Bandstand
5:30 (3-4-6) NBC Sports Special
6:00 (3) Valley Barn Dance
(4) A Moment With
(5) Sugarfoot
(6) Close-Up
(9) Early Show
(10) Petticoat Junction
6:15 (6) News
6:30 (4) Juvenile Court
(6) Patty Duke
(7) News
(9) Newsnight
(10) Greatest Show
7:00 (4) News
(5) Roaring Twenties
(6) My Three Sons
(7) Trails West
(9) Lawbreaker
7:15 (4) News
7:30 (3-9-10) Jackie Gleason
(4-6) The Lieutenant—"The Proud and the Angry"
(7) Hootenanny
8:00 (5) The Detectives—"Alibi" —The case against Willy is just too pat for belief
8:30 (3-6-7) Lawrence Welk
(4) Joey Bishop — "Andy Williams visits Joey"—Joey and Andy go on strike when their wives inform them they are to entertain at a ladies' club dinner
(5) The Lawman — "The Prodigal"
(9-10) The Defenders—"The Thief" — Drama concerns a female kleptomaniac who faces life imprisonment for her fourth offense as a shoplifter
9:00 (4) At The Movies — "The Reluctant Debutante"—Pretty girl loses her heart to a musician
9:30 (3) Men Into Space
(6) Death Valley Days
(7) Hollywood Palace
(9-10) Phil Silvers
10:00 (3-9-10) Gunsmoke
(6) Movie — "Bombers, B-52"
10:30 (7) World Theatre — "Greece: The Inner Wolrd" —An insight into Greek moral law which has influenced Western culture
11:10 (6-10) Movies
11:15 (9) Movie
11:30 (7) Movie
11:40 (4) Movie
12:30 (7) Movie
12:45 (4) The Saint
(10) Late, Late Show
1:00 (6) News, Sports
1:30 (9) Shock!

Yes I Watch TV . . .

FRANCIS H. MATTINGLY
When I am not busy helping people with their Insurance Problems.
MAY I HELP YOU?
Phone PA 4-0313
Metropolitan Life Insurance Co. New York 10, N.Y.

Jimmy Dean Show Renewed Next Year

NEW YORK (UPI)—In renewing "The Jimmy Dean Show" for next season, ABC has decided to air it on the same night, Thursday, but will move it from a 9:30 to a 10 p.m., start. The show was in the 9-10 slot for the first half of this season, then was moved to 9:30.

Consolidate all of your bills with a low cost personal loan in small monthly payments at any one of our five convenient offices.

Built on Community Service
LIBERTY TRUST COMPANY
CUMBERLAND
LA VALE MARTINSBURG LONACONING GRANTSVILLE
Member Federal Reserve System
Member Federal Deposit Insurance Corporation

SUNDAY

(Channel 3 EST, Others DST)

7:45 (5) Newsbeat
7:50 (5) Today In Your Life
7:55 (10) Thought for the Day
8:00 (5-10) This Is the Life
(9) Look Up and Live
8:10 (4) Look to This Day
8:15 (4) Modern Farmer
(5) Gospel Hour
(9) Chapel
(10) Davey and Goliath
8:45 (4) Across the Fence
(10) Sacred Heart
9:00 (3) Gospel Hour
(5) Community Dialogue
(9) Lamp Unto My Feet
(10) Faith for Today
9:15 (4) Search
(7) Sacred Heart
9:30 (4) This Is the Problem
(5) Super Car
(7) Amos 'n Andy
(10) Christophers
9:55 (6) News
10:00 (3) This Is The Life
(4) Religious Hour
(5) Sheena
(6) Herald of Truth
(7) Bozo Show
(9) Ranger Hal
(10) Lamp Unto My Feet
10:30 (3) Faith For Today
(4) It's Academic
(5) Rocky
(6) Christophers
(10) Look Up and Live
11:00 (3) Religious
(4) Watch Mr. Wizard
(5) Wonderama
(6) Humbird Family
(10) Camera Three
11:30 (4) En France
(7) Discovery 64
(10) Legacy of Light
12:00 (3) The Story
(4) Teen Talk
(5) This Is The Life
(7) Championship Bowling
(9) City Side
(10) Federal Income Tax
12:30 (3) Our Schools
(4) University Forum
(6) Big Picture
(9) Face the Nation
(10) Life of Triumph
12:45 (6) Heaven Speaks
1:00 (3) Bullwinkle
(4) Dimension Four
(5) Movie
(6) Discovery '64
(7) Bowling Fun
(9) Picture for Sunday
(10) TBA
1:30 (3-10) Baseball
(4) Frontiers of Faith
(6) Oral Roberts
2:00 (4) U. S. Global Commitments
(6) Industry On Parade
(7) Adventures In Paradise
2:15 (6) Heaven Speaks
(10) Music
2:30 (6) Bridge
(4) University Colloquim
3:00 (4) Sunday Playhouse
(6) Football (Film)
(5) Metropolitan Movie
(7) Encounter
3:30 (7) Issues and Answers
4:00 (6) Science All-Stars
(7) Checkmate
(10) Washington Report
4:30 (3-7) Science All-Stars
(4-6) Sunday
(10) Story Of
5:00 (3) Flintstones
(5) Playhouse Five
(7) Trailmaster
(9-10) Sports Spectacular
5:30 (3-4-6) College Bowl
(10) Amateur Hour
6:00 (3) News
4-6) Meet the Press
(7) Bachelor Father
(9-10) 20th Century
6:30 (3) My Favorite Martian
(4) It's Academic
(6) Million Club
(7-9) News
(10) Mr. Ed
7:00 (3-9-10) Lassie — Marauding coyote invades the Martin farm but Lassie drives the intruder away.
(4-6) Bill Dana — "Jose Resigns" — Jose resigns his job believing it will make life easier for the hotel manager.
(5) Lawman — "The Kids" — Marshall has his hands full when three wild kids invade Laramie.
(7) Close-Up
7:30 (3-4-6) Walt Disney—"Killers of the High Country"—Adventure concerns a cougar's fight for survival.
(5) Mark Evans
(7) Empire—"Nobody Dies on Saturday" — Escaped murderer seeks revenge against Jim Redigo.
(9-10) My Favorite Martian — Uncle Martin is credited with inventing a new game that sweeps the nation.
8:00 (9-10) Ed Sullivan
8:30 (3-4-6) Grindl — "Some Dogs Have the Biggest Mouths" — After a shooting, Grindl tries to tell the police that a dog told her the name of the gunmen.
(5) Law on Trial
(7) Arrest and Trial.
9:00 (3-4-6) Bonanza — "Enter Thomas Bowers" — Famous Negro singer returns to Virginia City to find deep-seated prejudice.
(5) War to End All Wars
(9-10) Selebrity Game
10:00 (3-4-6) Shakespeare: Soul of An Age — Film follows the footsteps of Shakespeare and many of the characters of his plays.
(5) Under Discussion
(7) Naked City — "C3H5-(N03)3" Chemist tells police he misplaced bottle of nitroglycerine while on a drinking spree.
(9-10) Candid Camera
10:30 (9-10) What's My Line
11:00 (3-4-6-7-9-10) News
(5) Movie
11:10 (4) Movie
11:15 (7) Dick Powell Theatre
(9) Movie
(10) Movie
11:35 (6) Movie
12:45 (10) Maverick
1:00 (4) Dimension Four
(6) News, Sports

BIG SAVINGS ON Channel Master TRANSISTOR RADIOS
Dick's Auto
Formerly Western Auto
LaVale Shopping Center
Phone 729-1102

Dinah Shore Cast For Seven Specials

When Dinah Shore returns to television next fall after a sabbatical, she will do seven specials for ABC, but only four of them will be in the nighttime variety format she has used so long. Three will be daytime hour-long programs of a dramatic or documentary nature of special interest to women, and Miss Shore will serve as hostess for these.

NEED MONEY?
Get $50.00 to $300.00

Barney Leibowitz

Don't let money problems get you down! We can lend you the cash you need in just minutes . . . usually on just your signature. Friendly confidential service for over 30 years.

Borrow	Mo. Payment
$ 50.31	$3
$101.61	$6
$203.23	$12
$300.00	$17.71

National Loan Co.
201 S. George St. PA 4-6622
Free Parking On Our Lot

MORTON CHEVROLET
FROSTBURG
CHEVROLET OLDS
Water And Mechanic Sts.
Dial OV 9-6655

Free the facts about moving services and charges
How to Buy a Move
Gives the facts about moving. Explains the moving estimate. Shows how charges are determined. It's FREE...call or write:
BACHMAN TRANSFER STORAGE CO.
Miltenberger Place
PA 4-3900
AGENT FOR NORTH AMERICAN VAN LINES
WORLD WIDE MOVERS

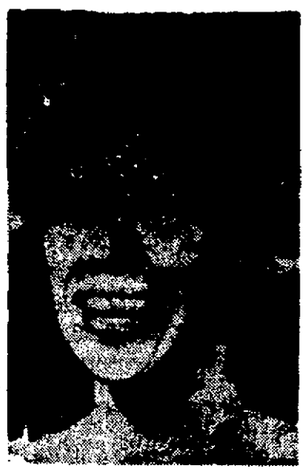

ANYTHING BE FINAH? — Dinah Shore fans will welcome her return next season after a year away from television. She will do a series of seven specials on ABC-TV — four nighttime variety shows plus three daytime stints as hostess for dramatic or documentary programs.

Monday Friday MORNING Programs

(Channel 3 EST, Others DST)

6:15 (4) Today On Farm
6:20 (4) Look to This Day
6:25 (4) News
6:30 (4) Career
6:55 (10) Thought for the Day
7:00 (4-6) Today Show
(9) Sunrise Semester
(10) Breakfast Time
7:30 (9) Willie Wonderful
7:45 (9) King and Odie Show
7:50 (5) Newsbeat
8:00 (5) Columbia Seminar
(7) P. J.'s Club
(9-10) Captain Kangaroo
8:30 (5) Deputy Dawg
9:00 (3) Ed. TV Series
(4) Jack Laloone
(6) Romper Room
(7) Exercise Time
(9) Ranger Hal
(10) Second Chair
9:15 (10) For Better Speech (M)
(10) TBA (T-W-F)
(10) Hola Ninos (Th)
9:30 (4) Inga's Angle
(5) Gale Storm
(7) Girl Talk
(10) Science Exploring (M)
(10) Math (T-F)
(10) Saludos Amigos (W)
(10) To Be Announced (Th)
9:45 (10) TBA (M-F)
(10) Science Concepts (W)
10:00 (3-4-6) Say When
(5) Movie
(7) Woman's World
(9-10) News
10:25 (3-4-6) News
10:30 (3-4-6) Word For Word
(7) Price Is Right
(9-10) I Love Lucy
11:00 (3-4-6) Conceutration
(7) Get the Message
(9-10) The McCoys
11:25 (5) News
11:30 (3-4-6) Jeopardy
(5) Romper Room
(7) Missing Links
(9-10) Pete and Gladys
12:00 (3-10) Love of Life
(4-6) First Impression—Color
(7) Father Knows Best
(9) News
12:25 (3-5-10) News
12:30 (3-4) Truth, Consequences
(5) Movie
(6) News
(7) Tennessee Ernie
(9-10) Search for Tomorrow
12:45 (6) Make Music
(9-10) Guiding Light
12:55 (3-4) News

MONDAY

(Channel 3 EST, Others DST)

5:00 (3) Seahunt
(4-6) Mickey Mouse Club
(5) Popeye
(7) Action Hour
(9) Early Show
5:30 (3) Captain Treasure
(4) Rifleman
(6) Rocky and Friends
6:00 (3-4-6) News
(5) Three Stooges
(E6) Shakespeare
(7) News
6:15 (10) News
6:30 (3-4-6) Huntley-Brinkley
(5) Woody Woodpecker
(6) College Quiz
(7-9-10) News
7:00 (3) Viewpoint
(4) Death Valley Days
(5) The Texan
(E6) Parlons Francais
(7) Comedy Hour
(10) Sea Hunt
7:30 (3-4-6) At The Movies — "Father of the Bride" — Tribulations of a father when his daughter marries.
(5) Untouchables — "Star Witness" — Ness takes advantage of internal strife in the mob to capture a top hoodlum.
(E6) Cowboy's West
(7) Outer Limits — "The Chameleon" — Central Intelligence impersonates a creature from another planet to board their ship.
(9-10) To Tell The Truth
8:00 (E6) French Chef
(9-10) I've Got A Secret
8:30 (5) Sam Benedict — "Green Room, Grey Morning" — Convicted murderer's attorney barely escapes death night before his client enters the gas chamber.
(E6) Time to Dance
(7) Wagon Train — "The Last Circle Up" — As departure time arrives, it releases long-dormant feelings among wagon train immigrants.
(9-10) Lucy is determined to show her baking talents after being subject to insults about her cooking.
9:00 (9-10) Danny Thomas—Danny is conned into listening to a group of would-be delinquents.
(E6) International Magazine
9:30 (3) Play Money
(4) Hollywood and the Stars —"The Great Directors"
(5) Jo Stafford — Stars relive the great days of vaudeville.
(9-10) Andy Griffith—Meaningless kiss causes Barney to think Andy is madly in love.
10:00 (3) Ben Casey
(4-6) Sing Along
(E6) Championship Debate
(7) Breaking Point — "My Hands are Clean" — Loan shark is marked by stigmata to the consternation of his priest.
(9-10) East Side/West Side
10:30 (5) Manhunt — "The Long Shot" — Foul play is suspected when a gun collector's pistol blows up in his face.
11:00 (3-4-5-6-7-9-10) News
11:10 (5) Hollywood's Finest
11:15 (3) Winter Olympics
(9) Steve Allen Show
(10) Movie
11:30 (4-6) Tonight Show
(7) Thriller
12:30 (7) Sea Hunt
12:55 (9) Late Show
1:00 (6) News

FRIDAY

(Channel 3 EST, Others DST)

5:00 (3) Seahunt
(4-6) Mickey Mouse Club
(5) Popeye, Hercules
(7) Action Hour
(9) Early Show
5:30 (3) Captain Treasure
(4) Rifleman
(6) Rocky and Friends
(7) Checkmate
6:00 (3-4-6) News, Sports
(5) Three Stooges
(E6) Sea Survival
(7) News
6:15 (10) News
6:30 (3-4-6) Huntley-Brinkley
(5) Magilla Gorilla
(E6) Portraits
(7-9-10) News
6:45 (6) News
7:00 (3) Klub Quiz
(5) The Texan
(4) Traffic Court
(6) Hennesey
(E6) Japan
(7) Comedy Hour
(9) News
(10) Sea Hunt
7:30 (3-10) Great Adventure
(9) Baseball — Washington at New York
(4-6) International Showtime
(5) Newbreed — "The Deadlier Sex" — Mel squad questions three women suspects after a man is shot.
(E6) Your Vote Makes A Difference
(7) Destry — "The Infernal Triangle" — Destry is hired to keep girl away from happy bachelor.
8:00 (E6) Bridge
8:30 (3-4-6) Bob Hope — "The Game With Glass Pieces"—Unemployed actor becomes bitter in his failure to find work.
(5) The Detectives — "The Other Side" — Johnny Russo is used as an undercover man.
(E6) Heifitz Master Class
(7) Burke's Law — "Who Killed Don Pablo?"—Burke finds murder victim amid display of wax figures.
(10) Ben Casey
9:00 (5) Movie — "Old Acquaintance" — Woman becomes a successful writer but loses her husband.
(E6) Art and Man
9:30 (3-4-6) TW3
(7) Price Is Right
(10) Twilight Zone
10:00 (3-10) Alfred Hitchcock
(4) Jack Paar
(E6) Tele-Sports
(7) Fight of the Week — Curtis Cokes vs Stanley Hayward
10:30 (E6) Science Reporter
10:45 (7) Make That Spare
11:00 (3-4-5-6-7-9-10) News
11:10 (5) Movie
11:15 (10) Big Movie
11:25 (3) Headlines of Century
(9) Steve Allen Show
11:30 (3-4-6) Tonight—Color
11:31 (7) Movie
12:55 (9) Late Show
1:00 (4) Movie
(6) News, Sports
(10) Late, Late Show.

. . . now it's PEPSI-COLA for those who think young!
Try A Carton Today!

Morse Is Astounded By Viewers Naivete

By BOB THOMAS

HOLLYWOOD (AP) — "Have you caught him yet?" Barry Morse hears that question everywhere from here to Toronto, which is his home.

Morse is the policeman who plays Javert to David Janssen's Jean Valjean in television's modern "Les Miserables"—"The Fugitive."

"I am amazed at how literally the viewers take the show," Morse said during a break in filming.

"I'm also amazed by the naivete of the question. Obviously if I would catch him, the basis for the series would be destroyed."

Morse seems destined to continue his quest for Janssen for another season and probably longer. That means that Morse also will continue one of television's most extensive commuting schedules.

During the first season of "The Fugitive," Morse made 10 round trips here from Toronto, plus journeys to New York for other shows. He has no plans to move.

"I have a wife and two children and Toronto is our home" he said. "The nature of an actor's work nowadays is travel and it is better for me to do so than to uproot my family."

Morse was born in London and for his first 15 years talked Cockney, as does his brother, now a London bobby. Morse's accent is softly British off-stage but there is no trace of it when he works in "Fugitive."

The Reed Electric
348 Baltimore Ave.
PA 2-1493
For Over 50 Years
The Finest In RESIDENTIAL, COMMERCIAL And INDUSTRIAL Electric Service!
24 HOUR SERVICE

Enjoy The Best From 13 Stations Over
5—FULL CHANNEL CABLE TV

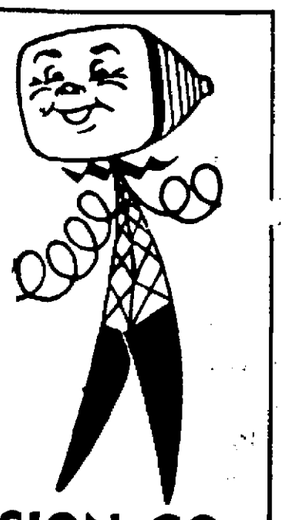

- 13 TV Stations Available, best of 5 used at all times
- Excellent Color Reception
- Free Hi Fi and Stereo FM Music
  Ask us or your FM Radio dealer about the equipment needed.
- Carrying The Nation's Top Sporting Events

POTOMAC VALLEY TELEVISION CO.
100 S. LIBERTY ST. PA 2-6540
CALL TODAY FOR FREE DEMONSTRATION

TUESDAY

(Channel 3 EST, Others DST)

5:00 (3) Seahunt
(4-6) Mickey Mouse Club
(5) Popeye and Hercules
(7) Action Hour
(9) Movie
5:30 (3) Woody Woodpecker
(4) Rifleman
(6) Woody Woodpecker
6:00 (3-4-6) News
(5) Three Stooges
(E6) Tele-Sports
(7) News
6:15 (10) News
6:30 (3-4-6) Huntley-Brinkley
(7-9-10) News
(5) Astroboy
(E6) Youth Wants to Know
6:45 (6) News
7:00 (3) Arthur Smith Show
(4) Hennessey
(5) Bat Masterson
(6) Bachelor Father
(E6) Latin America
(7) Comedy Hour
(9) News
(10) Route 66
7:30 (3) Ripcord
(4-6) Mr. Novak—"To Lodge and Dislodge" — A 16-year-old blind student falls deeply in love with Mr. Novak.
(5) Outlaws — "Outpost" — Cavalry rides through Stillwater and into an Indian trap.
(E6) Let's Lipread
(7) Combat
(9) Mister Ed — Mr. Ed becomes panicky when he hears there is a prowler in the neighborhood.
8:00 (3-9-10) Red Skelton
(E6) Writers of Today
8:30 (4) You Don't Say
(5) Bus Stop — "Ordeal of Kevin Brooke" — Story concerns the perplexities of a man who finds $200,000 in an old suitcase.
(6-7) McHale's Navy—"Carpenter in Command" — To the consternation of McHale's men, Lt. Milquetoast turns into Lt. Monster.
9:00 (3-4-6) Richard Boone — "The Fling" — Waitress becomes a threat to the devotion between a husband and his ailing wife.
(E6) Open End
(7) Greatest Show—"You're All Right, Ivy"—Girl upsets older circus performers by telling them she will get back their old jobs.
(9) Petticoat Junction — Traveling troubleshooter for railroad tries to obliterate the Cannonball line.
(10) Lawbreaker
9:30 (5) Stoney Burke — "The Test" — Stoney can't move his legs after being trampled by a horse.
(9-10) Jack Benny
10:00 (3-7) The Fugitive
(4-6) Boxing's Last Round—Story narrated by David Brinkley concerning the outlawing of boxing.
10:30 (5) Call Mr. D — "Family Affair" — Diamond investigates the family background of a dance hall hostess when her former roommate is murdered.
11:00 (3-4-5-6-7-9-10) News
11:10 (5) Hollywood's Finest
11:15 (10) Movie
11:25 (3) Headlines of Century
(9) Steve Allen Show
11:30 (3-4-6) Tonight Show—Color
11:31 (7) Surfside 6
12:30 (7) Sea Hunt
12:55 (9) Late Show
1:00 (4) Doctor Reports
(6) News, Sports

DANDY ANDY—Andy Griffith has forsaken the local yokel roles and is playing what he terms "honest" roles—sort of a combination between Will Rogers and Bob Burns. Andy can be seen Mondays on channels 9 and 10 at 9:30 p. m.

Monday - Friday AFTERNOON Programs

(Channel 3 EST, Others DST)

1:00 (3) Play Money
(4) Best of Groucho
(6) Tennessee Ernie
(7) December Bride
(9) Theatre of Stars
(10) Farm, Home, Garden
1:30 (3-9-10) As the World Turns
(4) Love That Bob
(6) Science In Action (M)
(6) International Zone (T)
(6) Religion Today W)
(6) Rural Review (Th)
(6) Saludos Amigos (F)
(7) Divorce Court
1:45 (6) Exploring Science (W)
(6) Better Speech (Th)
(6) Science (F)
2:00 (3-4-6) Let's Make A Deal
(9-10) Password
2:20 (5) Animal Rescue (M)
(5) Metro Memo (T-W-Th-F)
2:25 (3-4-5-6) News
2:30 (3-4-6) The Doctors
(5) Ann Sothern
(7) Day In Court
(9-10) House Party
2:55 (5-7) News
3:00 (4-6) Loretta Young
(3) Invitation (Th)
(5) The Thin Man
(7) General Hospital
(3-9-10) To Tell The Truth
3:25 (3-910) News
3:30 (3-9-10) Edge of Night
(4-6) You Don't Say
(5) Bold Journey
(7) Queen for A Day
4:00 (9-10) Secret Storm
(4-6) Match Game
(5) Count Down Carnival
(7) Trailmaster
4:25 (4-6) News
4:30(4-6) Room for Daddy
(5) Superman
(9) Love of Life
(10) Early Show
4:55 (9) News

Nature Lovers Will Be Pleased

Fans of naturalist Marlin Perkins' "Wild Kingdom" program will be pleased to know that another series will be available on NBC next season in the usual 5-5:30 p.m., Sunday spot. Much of the material will be photographed in coming months by expeditions investigating wild life in many parts of the world.

WEDNESDAY

5:00 (3) Seahunt
(4-6) Mickey Mouse Club
(5) Pope, e and Hercules
(7) Action Hour
(9) Early Show
5:30 (3) Captain Treasure
(4) Rifleman
(6) Yogi Bear
(7) Adventures In Paradise
6:00 (3-6) News
(5) Stooges
(E6) Music
6:15 (10) News
(E6) New Biology
6:30 (3-4-6) Huntley-Brinkley
(5) Yogi Bear
(E6) Origami
(7) News
7:00 (3) Hootenanny
(4) Rebel
(5) The Texan
(6) Honeymooners
(E6) Parlons Francais
(7) Comedy Hour
(9) News
(10) Rifleman
7:30 (3-4-6) The Virginian — "Dark Destiny" — When her father is jailed, the roughneck daughter is placed in the custody of the Virginian.
(5) Gallant Men — "Fury In A Quiet Village" — Captain must decide whether to gamble the lives of children.
(E6) Cowboy's West
(7) Ozzie And Harriet — "Ozzie, Joe and the Fashion Models" — Ozzie and Joe go fishing and complications develop in the form of two lovely models.
(9-10) CBS Reports — "DeGaulle: Roots of Power" — Study of the figure whose vision of France's destiny has shaped world history.
8:00 (E6) Child Reading
(7) Patty Duke — "Leave It To Patty" — Patty promises to bring a celebrity to guest star at the prom.
8:30 (5) 87th Precinct — "Step Forward" — Carella tries a change of jobs but is glad to go back to the 87th precinct.
(E6) Anatomy of a Hit
(7) Farmer's Daughter — "The Next Mrs. Morley"—Divorcee sets her sights on Congressman Morley, but Kate has other ideas.
(9-10) Tell It To The Camera
9:00 (3-9-10) Beverly Hillbillies—
(4-6) Espionage—"The Dragon Slayer" — Story concerns man's ambition to overthrow a dynasty.
(E6) Repertoire Workshop
(7) Ben Casey — "I Remember A Lemon Tree" — Surgeon forges subscriptions to obtain drugs for own use.
9:30 (3-9-10) Dick Van Dyke — Falling locks causes Rob to end up the character in a hair raising nightmare.
(E6) Mirror of Man
10:00 (3-4-6) Eleventh Hour
(7) 77 Sunset Strip — "The Hong Kong Caper"—Spencer heads for Orient involving illegal diamonds and abduction.
(9-10) Danny Kaye
10:30 (5) Peter Gunn — "Death Is a Four-Letter Word" — Wealthy woman tries death in a skid row bar.
(E6) At Issue
11:00 (3-4-5-6-7-9-10) News
11:10 (5) Hollywood's Finest
11:15 (10) Big Movie
11:25 (3) Headlines of Century
(9) Steve Allen Show
11:30 (3-4-6) Tonight—Color
11:31 (7) Checkmate
12:30 (7) Sea Hunt
12:55 (9) Late Show
1:00 (6) News, Sports

YOUR STORE FOR...
★ FAMOUS WATCHES
★ GIFTWARE
★ LUGGAGE
★ CAMERAS
★ TYPEWRITERS
HAUGER'S EASY TERMS
Jewelry
16 N. Centre St. PA 4-5665

Start the "SPRING" off with a
RUHL PORTRAIT
for your Loved Ones
Be Photographed
NOW THIS AD WORTH 3.50
Get a Reg. 8.00 Portrait 8x10 Unmounted 3.50 With This Ad
Extra Charge for Groups, Drapes, Full Length and Costumes.
One Special Offer per Customer. Offer expires May 15, '64
STUDIO HOURS: Daily 9:30-5:30 Mon. & Thurs. Eves 6:30-8 P. M.
Ruhl 60-62 NORTH CENTRE ST. 724-1303

QUEEN CITY ELECTRIC COMPANY
•
USED & NEW MOTORS
Motor Rewinding and Repair A Specialty
RESIDENTIAL
COMMERCIAL
INDUSTRIAL
REPAIRING
REWIRING
RELIGHTING
•
PA 2-1133
158 Frederick St., Cumberland

THURSDAY

(Channel 3 EST, Others DST)

5:00 (3) Seahunt
(4-6) Mickey Mouse Club
(5) Popeye, Hercules
(7) Action Hour
(9) Early Show
5:30 (3-6) Huckleberry Hound
(4) Rifleman
6:00 (3-4-6) News, Sports
(5) Three Stooges
(E6) Science Reporter
(7-9) News
6:15 (10) News
6:30 (3-4-6) Huntley-Brinkley
(5) Huckleberry Hound
(E6) Discovery
(7-9-10) News
6:45 (6) News
7:00 (3-5) Bat Masterson
(4) Have Gun, Will Travel
(6) Littlest Hobo
(E6) Latin America
(7) Comedy Hour
(9) News
(10) Flintstones
7:30 (3) Patty Duke
(4) Temple Houston—"Gallows in Galilee" — A hanging judge overrides strong evidence that might have cleared a young murder suspect.
(5) Movie — "The Cosmic Monsters"
(6) Ozzie and Harriet
(E6) Let's Lipread
(7) Flintstones — "Ladies Night at the Lodge"—Wilma and Betty disguise themselves as members to attend their husbands lodge meeting.
(9-10) Password
8:00 (6-7) Donna Reed — "That Mysterious Smile" — When Jeff involves himself with two girls, Donna has to point the way out.
(E6) Antiques
(9) Rawhide — "Incident of the Gilded Goddess"—Wandering girl invades the drover's camp and is suspected of being wanted by the law.
(10) Outer Limits
8:30 (3-4-6) Dr. Kildare — "The Middle of Ernie Mann" — Boxer ignores medical advice and refuses to quit the ring.
(E6) Symphony
(7) My Three Sons — "The Ballad of Lissa Stratmeyer" — Plot is planned to keep the football team dateless until they win a game.
9:00 (5) Wrestling
(E6) Open Mind
(7) Ensign O'Toole — "Operation: Birthday" — Plan for birthday present runs into ground.
(9-10) Perry Mason — "The Case of the Careless Kidnaper" — Father of a teenage boy is accused of killing his son's alleged kidnaper.
9:30 (3-4-6) Hazel
(7) Jimmy Dean
10:00 (3-4-6) Suspense Theatre — "The Sweet Taste of Vengeance" — Detective is hired to find the runaway bride of millionaire.
(E6) 91st Day
(9-10) The Nurses
10:30 (7) News
11:00 (3-4-5-6-7-9-10) News
11:10 (5) Hollywood's Finest
11:15 (10) Big Movie
11:25 (3) Headlines of Century
(9) Steve Allen Show
11:30 (3-4-6) Tonight—Color
(7) Music
12:30 (7) Sea Hunt
12:55 (9) Late Show
1:00 (4) University Colloquium
(6) News, Sports

SPORTS ON TV

(Channel 3 EST, Others DST)

SATURDAY
1:45 (10) Orioles vs. Yankees
2:30 (3) Dodgers vs. Braves
4:00 (7) Bowlers Choice
5:00 (7) World of Sports—Swimming and Diving
5:30 (3-4-6) NBC Sports Special—International Fencing Tournament
9:00 (5) Wrestling

Cable Baseball

SATURDAY
2:00 (5) Orioles vs Yankees
2:30 (6) Dodgers vs Braves

SUNDAY
1:30 (5) Cubs vs Phillies
(6) Orioles vs Yankees

TUESDAY
8:00 (6) Pirates vs Braves

WEDNESDAY
9:00 (6) Pirates vs Braves

FRIDAY
8:00 (2) Senators vs Yankees
9:00 (6) Pirates vs Cardinals

SUNDAY
12:00 (7) Bowling
1:30 (3) Baseball — Dodgers vs. Braves
5:00 (9-10) Auto Racing

TUESDAY
9:00 (6) Baseball — Pirates vs. Braves

WEDNESDAY
9:00 (6) Pirates vs Braves

THURSDAY
9:00 (5) Wrestling

FRIDAY
8:00 (9) Senators vs Yankees
9:00 (6) Pirates vs Cardinals
10:00 (7) Boxing — Curtis Cokes vs Stanley "Kitten" Hayward
10:45 (7) Bowling

SATURDAY
1:30 (3) Baseball — Los Angeles vs Chicago
2:00 (10) Baseball — Senators vs Yankees
4:00 (3) Kentucky Derby
(7) Bowlers' Choice
5:00 (7) Wide World of Sports
(9-10) Kentucky Derby
5:30 (3-4-6) NBC Sports Special
9:00 (5) Wrestling

Gig For 'Bedfellows'

HOLLYWOOD (UPI) — Gig Young has been added to the cast of "Strange Bedfellows" starring Gina Lollobrigida and Rock Hudson, after which he will star in his first video series, "The Rogues."

MOVIE GUIDE

(Channel 3 EST, Others DST)

SATURDAY
10:00 (5) Crime Ring
11:30 (5) Abbott and Costello in Hollywood
12:30 (4) Twelve O'Clock High
1:00 (5) Suicide Battalion
(9) Henry Aldrich
3:30 (4) Down to the Sea in Ships
5:00 (9) Sound Off
9:00 (4) The Reluctant Debutante
11:00 (5) Cat Girl—Kay Callard
11:10 (4) The Prince and the Showgirl—Laurence Olivier
11:15 (9) Cash McCall — James Garner
11:35 (7) Cobweb—Richard Widmark
1:00 (9) Behind the Mask

SUNDAY
1:00 (5) Cross of Lorraine
(9) Street of Chance
3:00 (4) Gunfighter
(5) David and Goliath
5:00 (5) Woman's Face
11:10 (4) Attack—Eddie Albert
11:15 (7) Finger Man — Frank Lovejoy
11:20 (9) The Miracle — Carroll Baker
11:30 (5) Canterville Ghost

MONDAY
10:00 (5) Maisie
12:30 (5) Seventh Veil
4:30 (10) The Thing
5:00 (9) Tarzan and the Leopard Woman
7:30 (4-6) Father of the Bride
11:10 (5) Boys Town — Mickey Rooney
11:15 (10) Blues in the Night — Priscilla Lane
1:00 (9) Manslaughter

TUESDAY
10:00 (5) Affairs of Annabel
12:30 (5) My Dear Secretary
4:30 (10) Trail Street
5:00 (9) Patrick the Great
11:10 (5) Sea Devils
11:15 (10) Neptunes Daughter — Esther Williams
1:00 (9) Gallant Blade

WEDNESDAY
10:00 (5) Whistling in Dixie
12:30 (5) Manhattan Mellowdrama
5:00 (9) Lady In A Jam
11:00 (5) Keeper of the Flame — Katharine Hepburn
11:15 (10) Sea Hawk—Errol Flynn
1:00 (9) Tarzan and Mermaids

THURSDAY
10:00 (5) Importance of Being Ernest
12:30 (5) Design For Scandal
4:30 (10) Where Danger Lives
5:00 (9) Badlands of Dakota
7:30 (5) Cosmic Monsters
11:10 (5) White Heat — James Cagney
11:15 (10) Casablanca—Humphrey Bogart
11:30 (7) The Vanquished — John Payne
1:00 (9) Most Dangerous Sin

FRIDAY
10:00 (5) Around the World
12:30 (5) Boy With Green Hair
4:30 (10) TBA
5:00 (9) Lemon Drop Kid
9:00 (5) Old Acquaintances
11:10 (5) Three Musketeers—Gene Kelly
11:15 (10) TBA
11:30 (7) Scene of the Crime — Van Johnson
1:00 (9) Bugles in the Afternoon —Ray Milland

SATURDAY
10:00 (5) TBA
11:30 (5) Annabel Takes A Tour
12:30 (4) Captain From Castile
(9) TBA
1:00 (5) Navy Heroes
3:30 (4) My Friend Flicka
4:30 (5) Eastside Comedy

Goulet To Be Host

Singer Robert Goulet, who will have his own series o CBS musical programs during the 1965-66 season, will appear as host and star on NBC's "Bell

Dana Aired Later

"The Bill Dana Show" will be aired an hour and a half later on NBC when it begins its second season in the fall. The time will be 8:30-9 p.m. Sundays.

FLY ROUNDTRIP
(from New York)
TO

Ireland	$263.90
Glasgow	$271.50
London	$300.00
Paris	$341.80
Rome	$445.40

CONLON TRAVEL AGENCY
Cumberland, Md.
163 N. Mechanic St.
Phone 724-6776

SATURDAY

(May 2)

(Channel 3 EST, Others DST)

6:50 (4) Look to This Day
6:55 (4) News
(9) Meditations
(10) Thought for Today
7:00 (4) Across the Fence
(9) Sunrise Semester
(10) Eye On Agriculture
7:15 (5) Today In Your Life
7:25 (4) News
7:30 (4) Across the Fence
(5) Off To Adventure
(9) Classroom 9
(10) RFD #10
7:50 (3) News, Weather
8:00 (3-10) Captain Kangaroo
(4) Cousin Cupcake
(5) British Calendar
8:30 (5) Space Angels
8:45 (7) Light Time
9:00 (3) Alvin Show
(4) Adventure
(5) Rocky
(7) Big Picture
(9) Ranger Hal
(10) Alvin Show
9:10 (6) News
9:15 (6) Cartoons
9:30 (3-4-6) Ruff & Ready—Color
(5) Sheena
(7) Bible Seminar
(10) Tennessee Tuxedo
10:00 (3-4-6) Hector Heathcote
(5) Detective Mystery
(7) Bozo Show
(9-10) Quick Draw McGraw
10:30 (3-4-6) Fireball XL5
(7) Jetsons
(9-10) Mighty Mouse
11:00 (3-4-6) Dennis the Menace
(7) Cartoons
(9-10) Rin Tin Tin
11:30 (3-4) Fury
(5) Comedy Playhouse
(6-7) Beany and Cecil
(9-10) Roy Rogers
12:00 (3) Dance Party
(4-6) Bullwinkle
(7) Bugs Bunny
(9-10) Sky King
12:30 (4) Movie
(6) Mr. Wizard
(7) Bandstand
(9) Do You Know
(10) Funny Company
1:00 (3) Harbor Command
(5) Battlefield
(6) Bugs Bunny
(9) News
(10) Lone Ranger
1:30 (3-9) Baseball
(6) Cartoons
(7) Lone Ranger
(10) TBA
1:45 (6) Light Time
2:00 (6) Schoolmaster's Calendar
(7) Amos 'N' Andy
(9-10) Baseball
2:30 (6) Battle Line
(7) Movie
3:00 (4) Navy Log
(6) Montovani
3:30 (4) Movie
(5) Pro Bowling
(6) Cartoons
(7) Bowlers' Tour
4:00 (3) Kentucky Derby
(6) U. S. Marshall
(7) Bowlers' Choice
(9) Movie
4:25 (5) News
4:30 (5) East Side Comedy
(6) Football (Film)
(9) The Deputy
5:00 (3) Talent Showcase
(7) World of Sports
(9-10) Kentucky Derby
5:30 (3-4-6) NBC Sports Special
6:00 (3) Valley Barn Dance
(4) A Moment With
(5) Sugar Foot
(6) Cross Section
(10) Petticoat Junction
6:15 (6) News
6:30 (4) Traffic Court
(6) Patty Duke
(7) News
(9) Newsnight
(10) Greatest Show
7:00 (4) News
(5) Roaring Twenties
(6) My Three Sons
(7) Trails West
(9) Lee Marvin
7:30 (3-9-10) Jackie Gleason
(4-6) The Lieutenant — "A Very Private Affair" — Lt. Rice is ordered to investigate rumors that a private assaulted a corporal during a training session.
(7) Hootenanny
8:00 (5) The Detectives — "The Frightened ones" — Blind girl helps police help catch a teenage murderer.
8:30 (3-7) Lawrence Welk
(4) Joey Bishop — "Bobby Rydell Plugs Ellie's Song"—
(5) Lawman — "The Exchange" — Stranger brings trouble when he tries to blackmail lovely lady.
(6) College Silver Jubilee
(9-10) The Defenders —
9:00 (4)Movie—"The Seven Year Itch"—Man finds company in the lovely girl upstairs when his wife goes on vacation.
(5) Wrestling
(6) Baseball—Pirates vs St. Louis
9:30 (3) Men Into Space
(7) Hollywood Palace
(9-10) Phil Silvers—Grafton is caught taking bets on a race which is against compang rules.
10:00 (3-9-10) Gunsmoke
10:30 (7) Dick Powell Theatre —
11:00 (3-5) Movie
(4-6-10) News
11:10 (4-6-10) Movies
11:15 (9) Movie
11:30 (7) Movie
12:45 (4) The Saint
(10) Late, Late Show
1:00 (6) News, Sports
1:05 (9) Shock!

SPECIALS . . . 3 Days Only!
TODAY — SUNDAY — MONDAY
SPECIAL! Stanback Powders Reg 25c 14c Reg. 98c 69c
Micrin Oral Antiseptic 14-oz. size Reg. 98c 72¢ 20-oz. size Reg. $1.29 98¢
SQUIBB ASPIRIN Bottle 200's Reg. 1.00 68c
SQUIBB MINERAL OIL Reg. $1.29 98c qt.
MAALOX Reg. $1.49 98c
Tampax Box of 40's Reg. $1.59 $1.19
WALSH & McCAGH PHARMACY
101 N. Centre St. Phone PA 4-3646

Spring FLOWERS FOR ALL OCCASIONS
• Weddings
• Birthdays
• Anniversaries
• Shut-Ins
• New Arrivals
DIAL 722-4330
WE DELIVER
Bopp's Flower Shop, Inc.
19 N. Liberty St.
Glenn K. Davis, Pres.

Save On RCA Victor Portable TV
Never Before Priced So Low!

"Sweet Sixteen" (16-inch tube overall diagonal —125 sq. in. picture) Portable TV from RCA Victor! The Delegate, with powerful Sportabout chassis, top-front controls, static-free FM sound. $112.88
Cumberland Electric
THREE STORES
137 VIRGINIA AVE • 47 N. CENTRE • 88 MAIN ST. FROSTBURG

Places to Go— Things to do—

CUMBERLAND, MD., TIMES-NEWS, SATURDAY, APRIL 25, 1964

Springtime Is Festival Time In Scandinavia

By MURRAY J. BROWN

United Press International

Spring time is festival time in Scandinavia.

Norway, Denmark, Sweden and Finland each have a major festival of music and the performing arts during May and June. The schedules are so arranged that the esthetic American tourist can arrange holidays in the four countries which will include at least part of each festival if so desired.

The festivals serve as additional incentives — if any are needed—to visit the Northern European countries in the spring, a time when Scandinavia's extraordinary natural beauties are at their best.

The Scandinavian festival schedule includes the Royal Danish Ballet and Music Festival in Copenhagen, May 14-31; The Bergen International Festival in Bergen, Norway, May 22-June 7; the Stockholm Festival in Stockholm, Sweden, May 26—June 12, and the Sibelius Festival in Helsinki, Finland, June 3-11.

The Danish festival emphasizes ballet by the world renowned Danish Royal Ballet but includes concerts by the Royal Orchestra, the National Orchestra-Radio Denmark and the Tivoli Concert Hall Orchestra, opera and a variety of chamber music and church concerts. Some of the latter will be presented in the ancient Church of St. Maric at Elsinore and the renaissance castles of Frederiksborg and Kronborg. Kronborg, the setting for Shakespeare's "Hamlet," also is at Elsinore, about 30 miles from Copenhagen.

A highlight of the final days of the Danish festival in the country's gay and beautiful capital will be the simultaneous occurance of the 1964 festival of the International Society for Contemporary Music.

At Bergen, in western Norway's fjord country, the music of native son Edvard Grieg always is featured and daily concerts are held at his fjord-edge home, Troldhaugen, a beautifully preserved monument to the 900-year-old city's cultural heritage.

In addition, a wide variety of orchestral concerts, theater, opera and ballet is planned, featuring a cross-section of Scandinavian talent. The Bergen Symphony Orchestra, the Swedish Radio Symphony, the National Orchestra of France will take part in the Bergen Festival. The Norwegian Television Theater company from Oslo will present works of Bertold Brecht, Kurt Weill and Shakespeare.

The Finnish Opera, noted for its Wagnerian repertoire, will be heard in "Tannhauser" and its ballet company will give four performances

In Stockholm, a feature of the arts festival in the Swedish capital will be the world premiere of the opera "The Dream of Therese" by Swedish composer Lars Werle. It is the first opera-in-the-round with the audience circling the stage and the orchestra seated in an outer perimter.

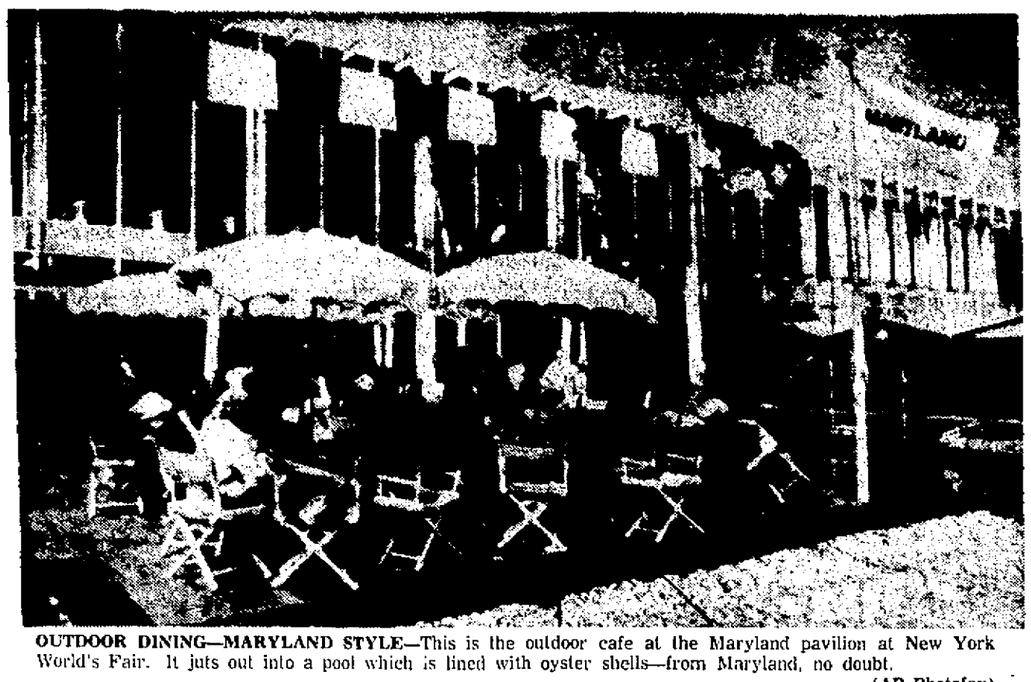

OUTDOOR DINING—MARYLAND STYLE—This is the outdoor cafe at the Maryland pavilion at New York World's Fair. It juts out into a pool which is lined with oyster shells—from Maryland, no doubt.

(AP Photofax)

Travel Notes Of Interest

Baltimore's Kirk Stadium will be the site for the Star-Spangled Banner Festival's "So Proudly We Hail" production which will be held every Thursday through Sunday in July. The professionally staged production is based on the 15-star flag and Francis Scott Key's composition of the National Anthem. The 150th anniversary celebration, which begins July 2, will have two and one-half months of continuing events, ending September 13 with the enactment of the bombardment of Fort McHenry.

— • —

The annual exhibition of Cumberland Valley artists at the Washington County Museum of Fine Arts will end April 30.

— • —

If you are planning to visit Canada this summer, you'll find help in planning your vacation in a booklet entitled "Accommodation Guide, Canada's National Parks." The free edition is available from the Canadian Government Travel Bureau, Ottawa, Ontario, Canada.

— • —

Space is still available for two cruises from Baltimore to Bermuda next month. The cruises will originate from Dundalk Marine Terminal on May 7 and May 13 and reservations may be made through a travel agent or Maryland Cruises, 22 Light Street, Baltimore 2, Md. The cruises will be made aboard the SS Argentina and passengers use the ship as a hotel during their three-day stay in Bermuda.

— • —

The Hager House, an 18th century frontier attraction in Hagerstown, recently opened its doors to the public for its first full season. An authentic Conestoga wagon and new museum have been added to Hager House in Hagerstown's City Park.

Treasures In Taiwan

The largest collection of Oriental art in the world, a total of over 200,000 pieces, now exists on the island of Taiwan. Some of the most priceless treasures are on display at the National Palace Museum just outside the city of Taichung; others are stored in deep bomb-proof cellars. The collection, drawn in part from Peiping Palace, was shipped to Taiwan just before the Communists took over in Red China. Today, these treasures of Taiwan draw many visitors from Hong Kong and Tokyo.

Artistry In France

The chalk deposits, quarried by the Romans in the Champagne country of France, now form hundreds of cool caves, where wine is aged. When the wine has mellowed, each cave calls in a squad of highly skilled workers. Their delicate, daily task is to give each of some 30,000 bottles a slight twist of the hand to settle the sediment. The caves are always open to visitors.

Norfolk Tour To Offer New Attraction For Kids

The popular Norfolk (Va.) Tour has added a new attraction for the kids in its 1964 season: Treasure Island, a swashbuckler's paradise straight from the pages of Robert Louis Stevenson, opens in June.

The Norfolk Tour is a self-guided automobile tour of eight diverse attractions linked together in a clearly marked, circular route.

Also, for the first time, three regularly scheduled bus tours of the attractions went into operation April 1.

Attractions include the MacArthur Memorial; the world's largest naval base; an elegant 1792 town house; a unique museum of oriental art; a 1739 church; the huge gardens complex of Gardens-By-The-Sea (location of Treasure Island); Norfolk Museum of Arts and Sciences; the oldest remaining brick house in America.

Drivers may begin the tour at any point they choose simply by following the blue and gold road signs.

In the heart of downtown Norfolk, the General Douglas MacArthur Memorial contains scores of the famous general's personal effects and memorabilia. Nine galleries display items collected from his boyhood days to his return from Korea in 1951.

The largest naval installation in the world, Norfolk Naval Base is home port for more than 200 ships and 77,000 officers and men. Based here are the nuclear carrier Enterprise and atomic powered submarines.

The Hermitage Foundation Museum is the home of a collection of rare eastern art. It is situated on a lovely landscaped estate near the banks of the Lafayette River.

Near downtown Norfolk is the Norfolk Museum of Arts and Sciences, housing an outstanding nature exhibit and Tidewater history collection.

St. Paul's Church, built in 1739, still displays a British cannonball embedded in its brick wall in 1776. Its ancient graveyard dates from the 1600's.

In the Myers House, built in 1792 much furniture, crystal, and glass is original. Family portraits by the famous early American artists Gilbert Stuart and Thomas Sully adorn the rooms of this gracious Georgian town house.

Leaving downtown Norfolk, the Norfolk Tour signs lead to Norfolk's Gardens-By-The-Sea, a complex of many different gardens.

In the green confines of this blossom-filled sanctuary, flowers bloom nine months of the year, and the gardens may be explored on foot, by quaint canal boat or carefree trackless trains. Treasure Island, with pirate ship and island fort, is especially for the children.

Nearby is the oldest remaining brick house in America, the 300 year-old Adam Thoroughgood House, built in 1636. The builder of this small home brought the great-great-grandfather of George Washington to the New World.

All Norfolk Tour attractions are open daily through September 7. For information and free brochure on the Norfolk Tour, write the Norfolk Chamber of Commerce, Dept. R-2, 269 Boush Street, Norfolk, Va.

More Boats Expected To Use Canal System

By JACK WOLISTON

United Press International

Authorities look for a big increase this year in the number of pleasure boats which use the toll-free, 527-mile Erie Canal complex as a connecting link between Albany, N.Y., the Great Lakes and Lake Champlain.

The reason: The New York World's Fair, which has provided a huge marina for persons desiring to travel to the big extravaganza by water routes.

About 25,000 pleasure boats a year now use the Erie complex, which includes the Champlain, Oswego, Cayuga and Seneca canals and connecting rivers.

This year, authorities believe, thousands more will converge from west and north into Albany, eastern terminus of the canal, and thence into the Hudson River and south to New York City.

The trip from Buffalo, N.Y., western terminus of the canal on Lake Erie, to Albany passes through some of the most beautiful and historically significant country in the nation and always has been a lure for pleasure boats from the Midwest and Canada.

Larger boats head down the Hudson and then take the inland route to Florida.

There Are Many Ways To Travel To NY Fair

The New York World's Fair opened officially last Wednesday and millions of persons are expected to visit the fair site during the two years it will be open.

Visitors to the fair will have their choice of many different modes of transportation which range from private cars to private boats.

Those visitors who plan to visit the fair from New York City will have a wide choice of transportation including the subway. The IRT Flushing (Queens) Line will run frequent express trains non-stop from Times Square and Grand Central Station direct to the fair. The trip will take about 20 minutes and the cost will be 15 cents.

From Pennsylvania Station in New York City, the Long Island Railroad will carry passengers non-stop to the fair, a trip which will take approximately 12 minutes at a cost of 50 cents one way. Out-of-town passengers arriving at Grand Central Station should change to the IRT Subway for the fair.

Public and private bus companies will provide special services from major points in New York City and Long Island areas, including airports. Fares will range from 15 cents to $1 according to routes and services provided.

Passengers arriving by air will land at either of the three airports in the metropolitan area—John F. Kennedy International Airport (Idlewild), LaGuardia or Newark. Eastern Airlines will operate air shuttle service from Washington, with connecting bus service to its own pavillon at the fair.

New York Airways in conjunction with United Aircraft International will operate the helicopter service to and from the fair's heliport. Regular flights will connect with the major airports, with the Pan American Building at 44th Street and the Wall Street Terminal in New York City. Sight-seeing trips over the fairgrounds also will be offered between 9:30 a. m. and 11 p. m. The rate for six and one-half minutes will be $6.50 for adults and $3.50 for children.

For those persons who plan to visit the fair by private car, a highway system with trail blazer markers will ensure fast access to the fair. The Verrazano-Narrows Bridge, connecting Staten Island and Brooklyn, with direct access from New Jersey, will open in the fall of 1964 and will by-pass Manhattan traffic. Parking spaces for more than 20,000 cars will be available at $1.50 per day.

Even those persons who plan to attend the fair in their own private boat will find ample accommodations at the fair. The new World's Fair Marina in Flushing Bay will accommodate up to 800 boats initially. The marina will provide all types of service and shuttle bus service will connect the marina with the fair.

However, it is not necessary to own a boat to go to see the fair by water. Sight-seeing and excursion boats, hydrofoils and ferries connect with Manhattan's East and West side, New Jersey, the Bronx and other points.

America's Royal Palace

The one royal edifice on American soil is Iolani Palace in Honolulu. Now the seat of the state legislature, the Palace was once the home of Hawaiian Queen Liliuokalani who wrote the celebrated "Aloah Oe." Within the near future, however, a new capitol building will replace the Palace as the seat of government.

Paris Information

The French telephone, once a source of frustration to many a foreigner, is now the most modern of gadgets. All sorts of services have become available to the dialing public. Parisians now dial not only for time, weather and news of the day but also for information on the stock market, road conditions, customs and income taxes.

Z&S TAVERN
523 N. CENTRE ST.
STEAMED SHRIMP .. Doz. $1.00
• Take Out Orders, Too!
Shrimp Boats .. 45c
PLATE LUNCHES
Daily 11 a.m. to 2:30 p.m.
COLD DRAFT BEER
PACKAGE GOODS

the Cas Taylors
Corner Valley & N. Mechanic St.

STAR RESTAURANT
31 Baltimore St.
Saturday and Monday
SPECIALS
Fried or Roast Young CHICKEN .. 85c
Breaded VEAL CUTLET 80c
Thursday Specials
Fried Roast Young CHICKEN ... 85c
Fried HAM PLATE . 85c
Good Food And Service

Circle Inn
Catering To
Wedding Receptions
Private Parties
Banquets
Foot Of Dingle Hill
Phone 729-9872

WHITE OAK LANES
Open All Night
WED.-THURS.-FRI.-SAT.
REGISTER NOW FOR A SUMMER BOWLING LEAGUE
REDUCED RATES
WED. THRU FRI.
AFTER 12:30 A.M.
White Oaks Shopping Center
Open Sunday 1 P.M. Til ?
Mon. & Tues. 9 A.M. Til ?
PA 4-6262

Murphy's famous Good Food & Beer
Served Daily
Except Sundays from
8 a.m. until 9 p.m.
MURPHY'S
ONE-STOP RESTAURANT
South Centre at Harrison

Dancing Nitely
Tonight hear the New
Harry Little Combo
Starting at 8:45
DON'T MISS IT
Southern Lounge
60 North Mechanic St.

LOOK
Good Meals Low Cost
ANY TIME
CENTRAL LUNCH and DINING ROOM
71 North Centre Street
ALWAYS OPEN

Dulany's
RESTAURANT MOTEL BAR
On U.S. Rt. 40 at Yough Lake, 40 miles west of Cumberland. Phone Confluence 5641.
Open 7 days each week for Breakfast — Lunch — Dinner
Arrange your spring dinner party or dance at Dulany's. We will arrange a lovely meal to meet your budget.
Famous Buffet
starts Thursday, April 30
Featuring prime ribs of beef, baked ham and 17 delectable delicious items.
Dinner Dance Tonight
Ed Kowal will entertain on the organ during dinner and be joined by his combo for dancing.
Ed Kowal Trio
We have added many new items to our menu, plus all your old favorites.
SUNDAY DINNERS
Organ music from 12:30 until 2:30 and from 4:30 until 7:30. Sunday dinners from $1.95.

Always a treat
Skillfully Blended And Cooked
German Foods
German Spring Festival
April 30, May 1 and 2
SMORGASBORD
Eat What You Wish
Only $2.50
'Wonderful May Wine'
Drawing For Our First World's Fair Trip Will Be Held Saturday, May 2
Warner's
German Restaurant
CRESAPTOWN
729-2361

CONLON TRAVEL AGENCY
New York
WORLD'S FAIR tours
4 days & 3 nites
$55.00
Cost per person sharing twin-bedded rooms . . . $61.50 per person single room basis
Personally Conducted Tours on These Dates and Many Others
Tour Leaves Thurs., April 30 and Returns Sun., May 3
Tour Leaves Thurs., June 25 and Returns Sun., June 28
Tour Leaves Fri., July 24 and Returns Mon., July 27
Tour Leaves Thurs., Aug. 20 and Returns Sun., Aug. 23
Tour Leaves Thurs., Sept. 24 and Returns Sun., Sept. 27
Tour Leaves Thurs., Oct. 15 and Returns Sun., Oct. 18
World's Fair Souvenir Guide Book $1.00
PHONE 724-6776 phone answers 24 hours daily
CONLON TRAVEL AGENCY
163 N. Mechanic Street, Cumberland, Maryland

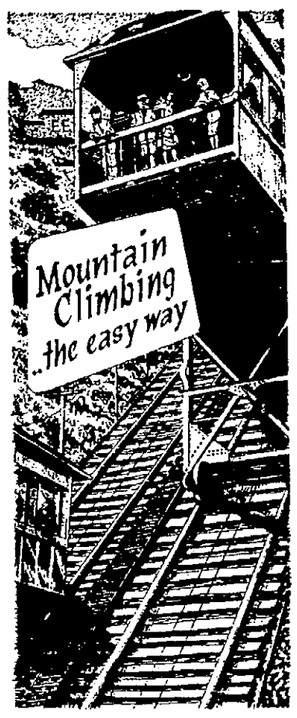

RIDE JOHNSTOWN, PA.'S
SPECTACULAR
INCLINED PLANE
An open "elevator" will take you and your car 900 feet up the mountainside in downtown Johnstown for one of the most thrilling rides and exciting views of a lifetime.
From "high on a windy hill" you will look across world-famous Conemaugh Valley and see some of the most beautiful scenery in Pennsylvania. By day, you can pick out fateful Stone Bridge and trace the path of the devastating Johnstown Flood of 1889. By night, see twinkling city lights and glowing steel mills cradled in valley below.
Inclined Plane operates 10 a.m. to 10 p.m. Sunday and holidays; 7 a.m. to 11:30 p.m. weekdays. Special fares for school groups.

DON'T MISS SELDOM SEEN VALLEY MINE
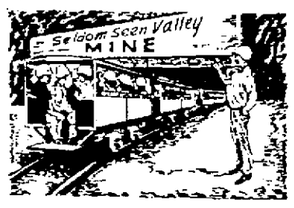

Tour a genuine operating coal mine, another of Cambria County's 33 tourist attractions. The mine is at St. Boniface, Pa., not far from Inclined Plane. Ride 2,200 feet into a real coal mine and "dig" souvenir coal. It's safe and educational for adults and children.
N.Y. World's Fair Go-ers!
Inclined Plane and Seldom Seen Valley Mine are the perfect "side trip", just off Pa. Turnpike.
WRITE FOR FREE BOOKLETS
Cambria County Tourist Council, Inc. Courthouse, Ebensburg, Pa.
Name _____
Address _____
City _____ State _____